CARDS NEED ONE GAME

KLINE GIVES POLICE BOOKS TO GARDNER

THE Peach Complete Markets

The Weather

Showers this afternoon, tonight and probably Sunday morning; continued cool.

Pittsburgh Sun-Telegraph

VOL. 3—NO. 59 ★ SATURDAY, SEPTEMBER 29, 1928 ★ THREE CENTS

WRECK PERILS SCORES

Today

The Right Answer.
Lady Astor Returns.
American English.
British Socialism.

—By ARTHUR BRISBANE

(Copyright, 1928.)

THE answer by President Coolidge and Secretary Kellogg to the Franco-British plan for a naval agreement notifies Europeans, none too soon, that this is an independent country, not a British or French dominion.

It is refreshing and reassuring to read in the plainest kind of English, that the United States "cannot consent to proposals which would leave the door wide open to unlimited building of certain types of ships of a highly efficient combatant value, (to France and England), and would impose restrictions only on those types peculiarly suitable to American needs."

THIS country is indebted to Universal Service for publishing the real facts in regard to the French-British secret treaty and to President Coolidge and Secretary Kellogg for sending in exactly the right answer to nations that were recently begging us to save them from destruction—when they had "their backs to the wall," as Haig put it.

THIS nation should now build whatever it NEEDS. Cruisers, submarines and airplanes, especially the last two.

"We have the money," as Britain used to say, and should outbuild France and Britain combined.

LADY ASTOR, born in Virginia, busy now in the House of Commons, returns to the United States saying, "The women of the world are organizing for peace." They have always been organizing for peace, and manufacturing sons for war.

AMERICAN "talking movies," seen and heard in England, arouse enthusiasm and prediction that the silent picture is doomed.

British critics suggest that American actors should "cultivate Oxford accent." They don't like our brand of English.

Perhaps talking movies will teach them to like the American language, just as they have been taught by our silent movies to like American clothes and some other things.

THE British premier, Baldwin, refuses to accept tariff change as the issue in the coming election. Socialism is the REAL issue, he says.

Socialism, in his opinion, is opposed to Constitutionalism and "individualism," which means presumably the desire and right of the individual to get what he can and keep it in the good old way.

Great is the difference, as regards the power of "Radicalism" in Britain and in the United States. With us, Socialism is an interesting theory, like the fourth dimension or the squaring of the circle.

Only Socialists take Socialism seriously here. And the ablest of the American Socialists, Victor Berger, a really educated man, would probably tell you that to raise wages 20 per cent is to reduce socialism 20 per cent.

ON WEDNESDAY work was stopped for an hour everywhere in Palestine, among Jewish workers, as a protest against police interference at the Wailing Wall on Yom Kippur.

Shops were closed, traffic stopped in Jerusalem, while 10,000 listened to addresses of denunciation by rabbis.

The Wailing Wall, at which Jews periodically express their grief, belongs to the Arabs, under the League of Nations settlement. The Jews demand that it be turned over to them.

A discussion affecting all the holy places in Jerusalem may result.

THE interest rates paid by business men in America continue higher than anywhere in the world, except in Chinese shops.

In Wall Street, call money yesterday cost 8 per cent. Business men borrowing on time paid 7¾ per cent.

High finance is doing what it can to kill the golden goose, but probably will be satisfied if it can strip all the fat off that goose before it dies.

It should be some one's business to remind national banks that usury is illegal, as well as immoral.

President Coolidge might choose to do it.

YANKS 'IN;' CARDINALS NEED 1

By DAVIS J. WALSH.
International News Service.

NEW YORK, Sept. 29.—It was only 12 hours ago that officials of the New York Baseball Club were hastening hither and thither, as it were or maybe was, warning a distrait populace that it simply was no use asking them again. They had no reserved seats left for the ball game between the Giants and Cardinals tomorrow and, if everybody would just be patient and wait a little longer, they could guarantee to have even less than that.

All I can say now is that things have come to a parlous state when a man just knows that he won't sleep a minute more than 12 hours tonight, worrying about what the holders of these tickets might be able to use them for, if the Cardinals beat the Braves again this afternoon. I will be equally at a loss to fathom this problem even if the Cards don't beat the Braves

(Continued on Next Page, Col. Five.)

Crash Car Driven by Coolidge

NEW HAVEN, Conn., Sept. 29.—Coroner James J. Corrigan concluded today his "preliminary investigation" of the automobile accident Thursday in which John Coolidge was involved. He did so by interviewing Wilfred Veno, a victim of the accident, at New Haven Hospital.

Veno, driver of a car alleged to have been struck by one belonging to Gov. John H. Trumbull and driven by the President's son, still was regarded as in a serious condition today, although it was believed he would live. His mother, Mrs. Mary Veno, who was his passenger, will be discharged from the hospital in a few days, it was said.

Corrigan questioned young Coolidge at the latter's New Haven Railroad office. He would not reveal the results of his investigation, the only one under way. If Veno lives, Corrigan's finding will not be issued. Tardy filing of a policeman's report on the accident revealed that Coolidge was driver of the Governor's car and that it was the big sedan that struck Veno's light touring car on an intersection.

BOY'S SKULL FRACTURED WHEN RUN DOWN BY AUTO

Ewald Geiger, 7, of 1045 Lapish road, was reported in serious condition in St. John's Hospital today suffering from a fractured skull received when he was hit by an auto at Brighton road and Termon avenue. The driver, Albert McKnight, 38, of 159 Pius street, notified police of the accident.

BEAUFORT STREET HOME AFIRE, FLUE BLAMED

Damage estimated at $300 was done to the home of Lawrence Brundage, 2418 Beaufort street, last night, when a defective flue ignited the roof of the dwelling.

Six Quizzed in Rum Murder

PHOTOS BY PITTSBURGH SUN-TELEGRAPH.

DEAD MAN SOUGHT REVENGE

Antonio Landolina, 25, 203 Mayflower street, was out to avenge the death of his uncle, Nicasio Landolina, 74, shot down in his flower garden on July 24, when he fell before a death hail of bullets from guns in the hands of the men he sought, police know today. Above are the six suspects being held by police. They are Frank Tuccio, 33, Bellaire, O.; Larry Anendola, 28, Martins Ferry, O.; Patsy Dinello, 26, 1504 Cliff street; Antonio Maso, 35, and Patsy Manague, 22, Carnegie, and Mike Acquaro, 33, 14 Mt. Oliver street. The killers hid in the alleyway shown above and surprised their victim with a broadside of death as he stood at the spot designated, then fled back through the alleyway.

ART DEALERS LAUD GRAVURE

Art dealers and leading photographers of Pittsburgh joined artists, educators and printing experts in praise of the new color gravure of the Pittsburgh Sun-Telegraph, which will make its first appearance to the public tomorrow. They were given a pre-viewing of the new section yesterday.

Terming it "striking, stimulating, faithful in its reproduction of paintings and colored pictures," the natural color section met favor from these—qualified to be the most critical of the Color printing innovation.

They said:

AUGUST WUNDERLEY, JR., art dealer—"Certainly a pleasant innovation. I am familiar with Kuhler's painting of the steel mill and find the reproduction almost unbelievably accurate and interesting. I'm for the Pittsburgh Sun-Telegraph's color gravure."

WILL J. HYETT, art dealer—"The natural color gravure is a fine advance in newspaper art—one that gives opportunity to display the color and handling of the finer things."

RALPH W. JOHNSTON, photographer—"Excellent. Starting a new epoch in color. It amazes me to find that a newspaper can print such colors when just a few years ago, comparatively, wood cuts were the only illustrations."

J. J. FLAHERTY, photographer—"The color pictures form a very progressive idea. It's bound to catch on and add much more interest to the already developed interest in pictures."

CARL BERNSTON, photographer—"It's a pippin! The color photographs reproduced are marvelous. They are the most artistic I have ever seen. The colors are actually there and faithful to the originals."

O. C. HENRY, photographer—"I'm glad to see a Pittsburgh paper so awake to the value of colors in pictures. The Pittsburgh Sun-Telegraph is really competing with the newspapers in our biggest cities, and its a good sign for Pittsburgh."

JEROME CHIRCOSTA, photographer—"The gravure is a fine thing, the latest development in pictures and most interesting. Color's the thing."

CHARLES A. BOWMAN, photographer—"A credit to Pittsburgh, the gravure is the nicest piece of work I've ever seen."

GEORGE SAUTTER, photographer—"It's certainly fine. The development of pictures in colors marks a new step forward."

D. A. ROSSER, photographer—"There's nothing finer than color pictures when they are well done, and these in the Pittsburgh Sun-Telegraph's color gravure are well done."

Pirates-Dodgers

PIRATES.	DODGERS.
Adams, 2b.	Gilbert, 3b.
L. Waner, lf.	Hendrick, cf.
P. Waner, 1b.	Herman, rf.
Traynor, 3b.	Bressler, lf.
Wright, ss.	Bissonette, 1b.
Scott, rf.	Flowers, 2b.
Comorosky, cf.	Bancroft, ss.
Hemsley, c.	Lopez, c.
Brame, p.	Elliott, p.

Gas Tank Pirates Find Magistrate "Initiated"

Two 16-year-old boys were arraigned before Magistrate A. D. Brandon in Morals Court today, charged with draining gasoline tanks of autos parked on the city lot near Point Bridge.

"I know," Brandon revealed, "just how that feels. My car was drained recently."

The boys were held for court.

2 HURT IN TRAIN'S LEAP

Two men were injured and scores of passengers were badly shaken up when Train No. 912, night passenger train from Buffalo on the Allegheny Valley division of the Pennsylvania Railroad, derailed at the Monarch Coal Tipple, north of Red Bank, this morning.

The engineer, F. E. Botterer, 309 College avenue, Oakmont, and J. A. Sallade, fireman, of Oil City, were injured. They were taken to a hospital in Kittanning suffering from shock.

The locomotive upset and crashed crosswise on the track. Two express cars also toppled over on their sides. A combined baggage and mail car and a combined baggage and passenger coach also were derailed. Two sleeping cars and a coach remained on the track.

Two wrecking trains were rushed to the scene.

The cause of the accident has not been determined, Pennsylvania Railroad officials said.

"Hoover!" Coolidge Plea

BOSTON, Sept. 29.—(AP.)—President Coolidge, in a message read at the Republican state convention here, said that the country needed a continuation of the administration of public affairs in accordance with the principles which have guided the achievements of the Republican party.

"This need," the President wrote, "should be fulfilled by beginning the next political year under the tried and experienced leadership of Frank G. Allen and Benjamin Loring Young in our commonwealth and of Herbert Hoover and Charles Curtis in our nation."

Allen, now lieutenant governor, was named at the primary on September 18 as the Republican candidate for Governor and Young for United States Senator.

Lindy Not Hers!

Photo by International Newsreel.

BLANCHE SATCHEL

Miss Blanche Satchel today is not Col. Charles A. Lindbergh's fiancee. She says so, herself, and takes time off from her musical show, on Broadway, to do it. It seems now as though it has just been a "rumor," but Miss Satchel admitted—mind you!—that she has met the colonel.

Turn Clock Back Before Going to Bed Tonight

PITTSBURGH will go back to eastern standard time at 2 a. m., Sunday morning. Daylight saving will officially end in the Pittsburgh district at that hour and the clocks throughout the district will be turned back an hour or ahead 11 hours, the latter being much better for the time pieces, jewelers say.

Railroads will announce today their new fall chedule, many changes in trains entering and leaving the city having been brought about by the change in time. It is expected that less confusion will result from changing the clocks at the early hour than if the return to standard time were made at any other time. All county courts will open Monday at 9:30, eastern standard time.

KLINE GIVES RECORDS FOR GRAFT PROBE

When the county grand jury, which is listening to charges that the city's police and racketeers have formed a mutual cooperation society, resumes operations Monday, its attention probably will be called to a searching study of Mayor Kline's police courts.

This much was indicated today when District Attorney Gardner let it be known that he and his aides are studying the city court records which Mayor Kline had Magistrate John J. Orie turn over to him yesterday. These records include the disposition of slot machine cases and the impression exists that Gardner will tell the grand jury whether the slot machine proprietors were punished sufficiently—whether they should have been held for court, as they were not, or whether they should have been fined, as most recent offenders were.

The grand jury was not in session today, but the county detectives were active with a batch of subpenas for witnesses who will be brought in Monday and subsequent days, witnesses who are expected to know something, pro or con, of Alderman John J. Verona's charges that collusion exists between the underworld and police.

Alderman Thomas A. Flanigan, twice a witness before the grand jury, yesterday held Inspector Joseph A. Elsner, of the Penn Avenue Police District, for court in $1,000 bail, charged with surety of the peace. The charge was made by John Burkowski, known as Jack Burke, who, it is claimed, accused

(Continued on Next Page, Col. Two.)

Merchants Probe Bus Fares

By GEORGE H. SNYDER.

In undertaking the study of Pittsburgh's transit situation the Allied Boards of Trade will perform a great public service for the city. The investigation will include service and fares on both the street car and bus line. A committee will be appointed by George P. Kountz, president of the organization, to survey every phase of the transportation problem and to recommend the action to be taken to safeguard the interests of the citizens.

The Allied Boards of Trade are blazing a trail which should be followed by other civic organizations. The Pittsburgh Chamber of Commerce should have taken similar steps where the 25-cent bus fare and street car service is concerned. With its great resources it could be a tremendous influence for the public good, but it has remained in the background. It has allowed another organization with a smaller membership and less financial backing to lead the way in attempting to secure the kind of transportation that Pittsburgh should have.

The injustice of the 25-cent bus fare, which has been brought to the attention of the public by The Sun-Telegraph, will be one angle of the transit situation which the Allied Board of Trade will consider. But other important factors in the relations of the Pittsburgh Railways Company with the general public will be investigated.

Pittsburgh has been complacent about abuses such as the excessive bus fare too long. It needs such public-spirited organizations as the Allied Boards of Trade. It needs civic bodies which will not allow themselves to be dominated by a few large corporations. It needs organizations which are interested in the fair treatment of bus and street car riders.

HARD COAL DISTRICT POLL FAVORS SMITH

Schuylkill county, sixth county of Pennsylvania, shelters many voters with inclinations for Gov. Alfred E. Smith, judging from the first returns from that county in the straw vote canvass of Pennsylvania conducted by the Pittsburgh Sun-Telegraph.

The first substantial quantity of ballots received from that county in the anthracite belt give Smith some advantage over Herbert Hoover. Experience with other counties in the poll, however, has shown that first returns are not always a reliable index of the final outcome.

Schuylkill county has been the battleground of bitter factional warfare in past years. A state political figure, formerly auditor general and state treasurer, led a successful revolt against the organization to be elected district attorney.

This intense political rivalry may account for any sort of affiliation in a presidential year. It is admitted in political circles that much Smith sentiment exists in Schuylkill county.

The latest totals of the Pennsylvania poll, conducted in connection with the nation-wide canvass by the Hearst papers, are: Hoover 32,625, including 25,572 men and 7,053 women; Smith 21,983, including 16,571 men and 5,412 women.

This vote in 1924 was divided as follows: Coolidge 38,019, including 29,644 men and 8,375 women; Davis 5,788, including 4,827 men and 961 women; La Follette 3,524; not voting 7,279.

TOMORROW and Every Sunday
PICTURES IN NATURAL COLORS
Color Gravure Comes To Pittsburgh
In the Sunday SUN-TELEGRAPH

HOOVER REPUDIATES RELIGIOUS ATTACK

Workmen Rush Job :-: Hammers Clatter On "Glory Barn" :-: Services Uninterrupted

LONG CAMPAIGN AHEAD

Out of confusion in West Carson street there grows a great auditorium, the new "Glory Barn" replacing that which was in McKeesport. Mr. John W. Sproul will have the structure finished for a long, evangelistic campaign.

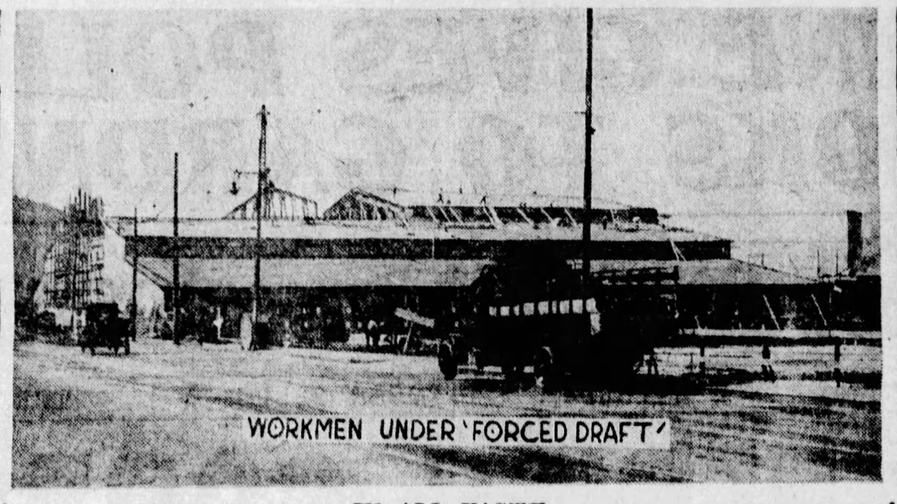

IN ALL HASTE

Hammers rap constantly and at the same time there goes on the religious work within the incomplete structure. Each night and each afternoon there flock hundreds to the "Glory Barn" for spiritual comfort and physical healing. Wondrous are the tales recited of those cured of afflictions of years' suffering.

PHOTOS BY PITTSBURGH SUN-TELEGRAPH.

LARGE BUILDINGS

When it is completed, the "Glory Barn" will be one of the largest auditoriums in this area, capable of accommodating more than 20,000 people. The workmen on the building are working as rapidly as humanly possible to complete the structure. Here is the interior.

HOOVER SPURNS LETTER

WASHINGTON, Sept. 29.—(AP.)—Herbert Hoover has spoken out for the first time since the delivery of his acceptance speech upon the injection of the religious issue in the presidential campaign.

Vehemently repudiating a letter, purportedly from the headquarters of Mrs. Willie W. Caldwel, Republican national committeewoman from Virgina, which included a plea to American women to save the nation from being 'Romanized," Mr. Hoover late last night declared that, whether authentic or a forgery, the communication did violence to every instinct that he possesses.

RELIGIOUS FREEDOM

"Such an attitude," he said in a prepared statement, "is entirely opposed to every principle of the Republican party. I made my position clear in my acceptance speech when I said:

"'In this land, dedicated to tolerance, we still find outbreaks of intolerance. I come of Quaker stock. My ancestors were persecuted for their beliefs. Here they sought and found religious freedom. By blood and conviction I stand for religious tolerance, both in act and in spirit. The glory of our American ideals is the right of every man to worship God according to the dictates of his own conscience.'

"I meant that then, and I mean it now."

The letter, described as a "form letter," was brought to light by the Washington Post, which in a copyrighted story today said it had received it from Mrs. Clara Lyon, of Virginia Highlands, Va., to whom it had been sent under the mistaken assumption that she had accepted the post of vice chairman of a Republican precinct committee.

DENIES QUOTATIONS

Mrs. Caldwell was interviewed by the Post by telephone at her home in Roanoke, Va., and the Post quoted her as saying that such a letter had been distributed by her headquarters, but that she did not believe it had contained the words quoted from it. As given to the Post by Mrs Lyon, it was written on stationery of the Republican National Committee and contained Mrs. Caldwell's rubber stamp signature.

LADY ASTOR SAYS WOMEN MAY BREAK "SOLID SOUTH"

NEW YORK, Sept. 29.—(AP.)—Lady Astor of the British Parliament, back for a visit to her native land, expresses the opinion that the advance by women in politics may break the Solid South in the Presidential election for the first time.

"I wouldn't be a bit surprised if the women's vote split the Solid South," she said as she arrived with her daughter, Phyllis, on the Aquitania yesterday. "I should say the present election in America is going to be influenced strongly by what the women think.

"As for myself," she said, "I do not believe in stand-patism in politics. I have never accepted the tenet, 'My country, right or wrong; my party, right or wrong.' I always reserve the right to change. The world needs independent voters."

As to politics and religion, Lady Astor said:

"I believe in putting religion into politics, but not politics into religion."

Asked if the married women of England would vote as their husbands voted, Lady Astor, who was Nancy Langhorne of Virginia before she married Viscount Astor in 1906, answered:

"Women do not vote as do their husbands. That is one of the delusions men have got and which they must get over. I can say, however, that many men vote as do their wives."

She praised the Kellogg peace pact and said that if the countries signing it were really honest the plan would be a definite step toward world peace.

GARDNER GIVEN POLICE BOOKS

(Continued from Page One.)

the police officer of beating him several times.

Three of the four witnesses questioned at Friday afternoon's session of the grand jury had been fined by Magistrate Orie last week on charges of possessing slot machines. The fourth witness was H. Rea Garber, critic of District Attorney Gardner and county chairman of the Prohibition party.

Five other witnesses subpenaed to appear were dismissed after, beginning at 3 p. m., Mr. Gardner had questioned Garber for an hour. While all matters before the grand jury are secret, it was presumed Garber was asked why he did not believe Mr. Gardner qualified to conduct the present investigation.

QUIZZED BY JURY

W. S. Turner, 900 James street, North Side, followed Garber into the grand jury room, staying for 20 minutes. He was followed by E. A. Quinn, of 106 East Ohio street, North Side. Next came A. M. Deitz, 111 West General Robinson street, who stayed in 10 minutes, after which Quinn was recalled for the same length of time. All were before Magistrate Orie last week.

In the meantime James ("Weiner") Clark, formerly half owner of the Diamond Cafe, Sam Johnson, 1315 Carson street; William Falbaum, 1219 Carson street, and Stanley Cynba, 1705 Carson street, subpenaed early Friday, waited in an ante-room. At 4 p. m., after Garber and Turner had testified, District Attorney Gardner dismissed them until Monday at 9 a. m.

While the list of witnesses called to date indicates that Mr. Gardner is stressing the operation of slot machines, he insisted to newspaper men that "all phases of vice and crime, including liquor, will be investigated."

The routine work of the grand jury was completed Friday. Beginning Monday its full attention will be devoted to delving into alleged general conditions of vice and crime throughout Pittsburgh. Charges of Alderman Verona, which culminated in his being dismissed as a police magistrate by Mayor Charles H. Kline, precipitated the investigation which, however, will cover "all factions" in local politics, according to Gardner.

"SOCIETY BAR" RAIDED

PHILADELPHIA, Sept. 29.—(AP.)—Federal agents reported today that they had raided an alleged "society bar" at Bryn Mawr, a fashionable suburban community, and that a score of smartly attired men and women fled from the place upon their appearance.

The alleged bar was said to have been discovered in the Penn Hotel, near the grounds where the Bryn Mawr horse show is in progress.

The raiders said they seized 14 half barrels of beer, several quarts of whisky and some alcohol.

M'NAMEE PLANE DOWN, SECOND SHIP ENGAGED

YOUNGSTOWN, O., Sept. 29.—Traveling by airplane from Dayton to Youngstown to attend the radio show, Graham McNamee, radio announcer, arrived here last night. His plane was disabled near Dayton and he was forced to hire another ship.

THE WEATHER

Local Forecast.

Showers this afternoon, tonight and probably Sunday morning; continued cool.

General Indications.

Western Pennsylvania — Showers tonight and probably Sunday morning; continued cool.

Ohio — Showers tonight; Sunday partly cloudy, slightly warmer in south portion. .. ..

West Virginia — Showers tonight and probably Sunday morning followed by partly cloudy and slightly warmer Sunday.

Hourly Temperatures.

(EASTERN STANDARD TIME.)

12 midnight	52	9 a. m.	54
1 a. m.	51	10 a. m.	56
2 a. m.	51	11 a. m.	57
3 a. m.	51	12 noon	58
4 a. m.	51		
5 a. m.	51		
6 a. m.	50		
7 a. m.	50		
8 a. m.	51		

Sunrise today .. 6:15 Sunset today ... 6:06

Observations for the 24 hours ended at 8 o'clock this morning:

Time.	Temp.	Hum.	Wind.	Weather.
8 a. m.	51	71	N. E.	Cloudy

Temperature and Precipitation.

	1927	1926	1925	1924	1923	1922	1921	1920
High.	83	63	67	64	77	79	81	66
Low...	66	58	61	44	60	48	63	52
Mean.	74	58	61	54	68	64	72	60
Precip.	.03	.00	.00	2.07	.00	.00	.00	.07

Weather Conditions.

Low pressure is the dominating influence over the weather throughout the Mississippi Valley states and eastward to the coast. The center of the disturbance is over Missouri and Arkansas; lowest barometer, 29.88, at Little Rock. The weather is generally cloudy throughout the eastern half of the country, and rain is falling in Ohio, Indiana and Kentucky, and along the Atlantic coastf rom Norfolk to Philadelphia. The rains during the last 24 hours were limited to Ohio, Indiana, Illinois, Iowa and Missouri, the Middle Atlantic Coast states and at a few other widely scattered places. The rainfall in Indiana and Illinois was beneficial, but hardly sufficient to break the severe drouth prevailing there.

The temperature changes were slight, but generally toward rising. There were no frosts reported, and the temperature is above freezing in the Northwest.

River Conditions.

There was no rain over the river basins, consequently no change occurred in the rivers. They are practically stationary at low stages. Stage at Pittsburgh is 9.8 feet; Dam No. 2, 8.3, and Dam No. 6, 7.0 feet. The dams are up.

BIBLE SCHOOL TO WORK FOR PERMANENT HOME

A faith campaign to buy a permanent site for the Whiteside Memorial Bible School at Bedford avenue and Morgan street will be conducted by Hill district Negro leaders. The institution is a Bible training school for local church people. Its faculty and lectures include some of the leading clergymen of Pittsburgh.

ELLWOOD CITY, TOO, GOES ON SLOW TIME

ELLWOOD CITY, Pa., Sept. 29.—Ellwood City will return to Standard time tomorrow morning, the last of the towns in this section to move the clocks back. This city follows Pittsburgh's lead because the main offices of the largest factory here are located in Pittsburgh.

AMATEUR'S TIP TRAPS CARNES

International News Service.

WINNIPEG, Man., Sept. 29.—The capture and arrest here late yesterday of Clinton S. Carnes, wanted in Atlanta, Ga., on charges of having embezzled $1,000,000 from funds of the Southern Baptist Home Mission board, was due to the work of an amateur detective, it was learned today.

The embryo sleuth, whose name was withheld, had read a description of Carnes on one of the many circulars sent to all parts of North America after the former treasurer of the mission board disappeared from Atlanta on August 15 last. Spurred on by the $5,000 reward offered for the capture of the missing man, the amateur detective kept his eyes open and noticed a stranger in a private rooming house here who resembled Carnes' photograph.

The sleuth immediately notified police here of his discovery and two detectives were sent to the rooming house. The stranger, cornered, admitted he was Carnes. The detectives said he answered the description of the hunted man in every particular.

A large sum of money was found in Carnes' room, the detectives announced. The exact amount was not revealed.

When first questio[ned] Carnes said he was F. L. Lewis and that he came here from Milwaukee three weeks ago. After a severe grueling by the detectives, he admitted his identity. He had been reported seen in several American cities during the far-flung search made f[or] him.

The prisoner was to be formally charged as af ugitive from justice when arraigned in city court here today. Photographs and fingerprints of Carnes are being sent here from Atlanta to confirm the prisoner's identity. Atlanta police advised that they will not begin extradition proceedings until they are certa[in] that the man held here is Carnes.

CARDS NEED 1, YANKS 'IN'

(Continued from Page One.)

this afternoon. For they can blow that ball game right down the old pipestem and still take a bow as champions of the National League, provided the Giants blithely boot another to the Cubs.

1,000-to-1—SHOT

In other words, today is just about one of those "either or both" occasions, the old 1,000 to 1 shot that exists only in the mind of the come-on. And what then of tomorrow and those foresighted boys who did their box-officing well in advance of the great day?

If the thing that should happen today does happen. I can say with reasonable confidence that they won't take those tickets with them to the Polo Grounds tomorrow and I'll even tell you how it is that I know so much. They won't be going to the Polo Grounds.

They won't be going because the promised climax of one of the great races of baseball history would be a climax no longer. The race, in fact, would be a race no longer. The Cardinals, by that time, would be the official and accredited champions of the league and the ball game that was to have been the epic of the generation would and, in truth, probably will be a gripping struggle between one team that is going nowhere and another that has already gone. The ushers always have the front row boxes at a pastime like that.

CARDS VIRTUALLY "IN"

The Cards this morning virtually are "in." They can go wrong, but undoubtedly they won't. They got this way yesterday by pulling out another of their theatrical 15th-inning finishes while the Giants again were finishing a rousing second to the Cubs. The St. Louis entry thus went two games ahead of the situation with exactly two games yet to be played.

Dormie two, they call it on the seventh tee, but then golf ever was the polite endeavor of all sports. With the low and vulgar, dormie would run for Aloysius Sweeney. "Dead," they would say, brutally, and let it go at that. This being the case, the Giants today are politely dormie but vulgarly dead.

Thus is one victim of the great war identified, even though official confirmation is yet lacking. Another, meantime, has been definitely recognized and accounted for, although with difficulty. There was not much left of the Philadelphia Athletics when they dug them out of the ruins of their own pennant hopes late yesterday.

They had made the good fight, they had kept the faith but they failed to win the pennant. This went to the Yankees officially when they won their third straight from the Tigers.

The Cardinals can join the Yankees today and make 1926 repeat itself. All they have to do is take the Braves again and this should be no trick at all for a ball club that can win two 15-inning games of almost tragic importance within four days. Besides, the Braves are all out of miracles after holding a prospective pennant winner scoreless for five straight innings between the tenth and the fourteenth, inclusive, yesterday.

The Giants, meantime, have only one chance to make that Sunday climax of theirs click. They must beat the Cubs today and hope for the break of all breaks in Boston. I really shouldn't care, you know, to bet it that way.

SLOT MACHINE CHARGES HOLD THREE FOR COURT

Arrested last week when Constable Angelo Iannuzzi, of Sharpsburg, reported finding slot machines in their establishments, two grocers and a restaurant proprietor were held for court last night by Justice of the Peace Anthony Ferraro, of Sharpsburg. They are Pete Pitalliski, George Hereto and Jacob Karpinski, all of Main street.

COUNTY CHIEFS BACK BONDS

ALLENTOWN, Pa., Sept. 29.—(AP.)—Uniontown was selected for the 1929 convention of the Pennsylvania Association of County Commissioners, at the annual convention here.

Frank G. Werley, Lehigh county, was chosen president. Other officers elected were: John D. Walker, Columbia county, vice president; M. Harvey Taylor, Daughin county, second vice president; L. C. Norris, Clearfield county, secretary and treasurer.

The convention went on record as favoring the proposed $50,000,000 bond issue for highway purposes, to be voted on in November. Another resolution favored the rebate of 5 per cent on collection of taxes before a certain period in cities of the third class.

State Treasurer Samuel S. Lewis, in an address, advocated state maintenance of city streets that connect links of the state highway system. He also advocated the taking over of all toll bridges and county bridges on the state highway system.

YOUTHS PLEAD GUILTY TO CHARGE OF MURDER

INDIANA, Pa., Sept. 29.—(AP.)—Milard Mardis and William Campbell pleaded guilty to murder here yesterday when arraigned for trial, charged with slaying Frank Carney, Strongstown farmer, last May 5. Delmas Hartman, indicted with Mardis and Campbell, pleaded not guilty. In the case of Mardis and Campbell, Judge J. N. Langham set the week of December 17 for hearing testimony to fix the degree of murder. The case of Hartman was continued until December.

The youths are accused of beating Carney to death in his barn after he had gone there at night to investigate a noise. Carney was reputed to be wealthy. Detectives said robbery was the motive.

ALL PHILA. POLICE SHIFTED

International News Service.

PHILADELPHIA, Sept. 29.—Thrown into confusion by Mayor Mackey's drastic order directing the transfer of all the city's policemen to different districts, Philadelphia's 4,300 captains, sergeants and patrolmen were wondering today where next week will find them stationed.

The city's most sweeping police shake-up in history climaxed the grand jury investigation into graft, extortion, bribery and bootlegging among the members of the police force. The Mayor gave instructions to Director of Public Safety Davis that every district commander render a detailed account of conditions in his district before being transferred. These reports will be utilized in making a thorough "clean-up" of the city.

TOWBOAT BLAST INJURES TWO

CHARLESTON, W. Va., Sept. 29.—(AP.)—Two men were slightly burned and the boiler room of the steamer, D. T. Lane, was damaged $2,000 when the head of one of the water heaters in the engine room blew out yesterday.

The injured men, Lou Walker, Point Pleasant, and Frank Miner, Charleston, received the full force of the water from the boiler in their faces.

The steamer is owned by the Hatfield-Campbell's Creek Coal Company and runs between Campbell's Creek and New Castle, Ind., as a towboat for coal.

BAD CHECK PASSER TO PAY UP, GO FREE

Roy Showers, 32, World War veteran, who claims to be a former mayor of Lancaster, arrested last week accused of passing worthless checks, agreed to make restitution when arraigned before Magistrate John Orie in Central Police Court today, and was ordered held over. The maristrate intimated that he would discharge the prisoner if restitution is made.

Visits England

HEART-BROKEN

England's interest today is Princess Eudoxia, sister of King Boris, Bulgaria, who is visiting informally. Her heart was broken, they say, when she fell in love with a "Commoner" she couldn't marry because of her royal station.

Sergeant!

PROMOTED

Robert A. Baker, Farison square, has been promoted to the rank of supply sergeant in the corps at Tennessee Military Institute. He plays football and basketball.

Stop That Whispering!

PAYS VISIT TO POPE

"I'm going to vote for Smith, of course. In many ways I have a great admiration for Mr. Hoover, but I would like to see the 'whispering' campaign stopped." Thusly spoke John McCormack, the tenor, in Rome today. He visited Pope Pius to thank him for the title of Papal Count recently conferred upon him. McCormack and his family will soon return to "New York to vote." Above with him are his wife and daughter, Gwendolyn.

Under Knife

APPENDICITIS

Jacqueline Logan, film actress, today recovers in Hollywood (Cal.) hospital from an appendicitis operation for which she was rushed to the operating rooms. Physicians report her condition as "satisfactory."

Injured, Sings

AUTO CRASH

Louise Lerch, Metropolitan Opera Company, filled her engagements at Cedarhurst College and Allentown (Pa.) high schools despite injuries she suffers today as the result of an automobile crash at Bethlehem, Pa. Her sister was driving.

SMITH WILDLY ACCLAIMED IN MILWAUKEE

Sun-Telegraph Finds "Daddy" Job :-: Wolf Chased From Door :-: After Cabbies Bought Tots' Food

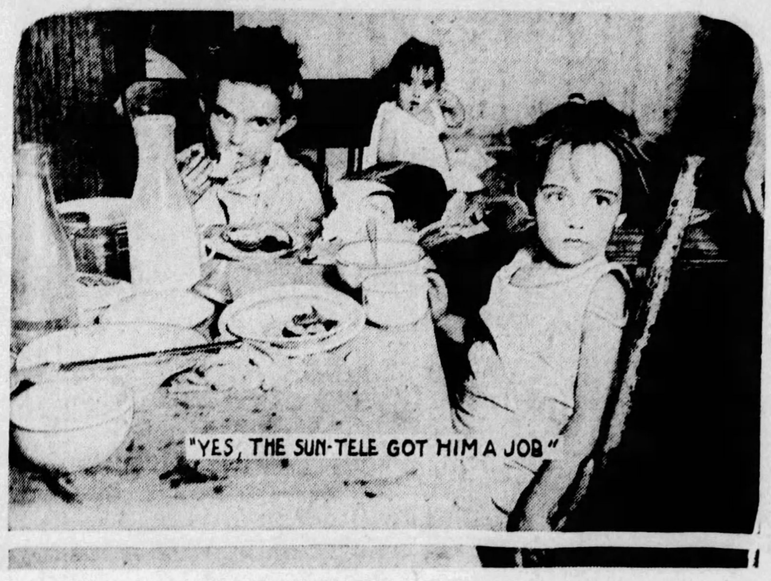

PHOTOS BY PITTSBURGH SUN-TELEGRAPH.

BABY GETS MILK

A photograph published in the Pittsburgh Sun-Telegraph depicting the poverty-stricken John J. O'Donnell and his three children has brought them aid. For one thing, there's milk for the baby, Joseph, 16 months, and a job for daddy, a painter.

THERE'S FOOD, TOO

A friendly hand brought a basket of food to the dismal one-room, third-floor home of the O'Donnells, 6342 Station street, and once again Edward, 6, and Joseph, 4, have plenty to eat. Mother deserted them Saturday, their father says.

GOOD SAMARITANS

These taxicab drivers aided the destitute family and brought the case to the attention of police and welfare agencies. The "cabbies" are Nick Arnen, J. L. Waters, F. J. Savol and "Battling Tony" Hazzara. "Poor kids," they sympathized.

SMITH IN MILWAUKEE FOR PROHIBITION TALK

By GEORGE R. HOLMES,
International News Service.

MILWAUKEE, Wis., Sept. 29.—Gov. Smith brought his presidential candidacy into Wisconsin today and Milwaukee gave him a reception such as it never accorded anyone, save possibly the late Bob LaFollette.

Tonight in the city auditorium, Gov. Smith will bring to a close his Western trip. He will speak on prohibition. He deliberately chose Milwaukee, the former brewing capital of America, as the spot in which to explain his ideas of prohibition reform.

"I will speak about the Eighteenth Amendment and the Volstead Act," said the Governor.

RECORD WELCOME

Milwaukeeans said that no candidate for the presidency has ever received the reception which Milwaukee gave to Gov. Smith last night. Thousands surrounded the station when he arrived and other thousands packed the streets for two miles to see him. Red fire burned along the curbs. And as though these did not give light enough, the Democratic nominee stood in an open car most of the way with a search light playing upon him throughout the line of march.

Reports as to Gov. Smith's ability to carry the state in November vary according to the informant. The betting today was even money, with not much money being wagered either way.

Senator "Young Bob" La Follette has thus far maintained silence concerning the presidential race. But most of his friends are working tooth and nail for Smith. Senator John J. Blaine, who is La Follette's colleague at Washington and a former governor, has just come out for Smith, and announced he would neither vote for nor support Hoover.

Herman E. Kern, now chairman of the state committee, and an old La Follette lieutenant, is distinctly cool to the Hoover candidacy. While neither he nor La Follette have indorsed Gov. Smith, it is well known that their friends are supporting Smith.

It is into such a situation that Gov. Smith stepped today. He is hopeful of carrying the state in November. His speech tonight is calculated to help him along the road. Milwaukee is wet and so is Wisconsin.

Gov. Smith will spend two nights in Milwaukee, the longest he has tarried anywhere since setting forth on his Western journey two weeks ago. He will not leave Milwaukee until 12:30 Sunday afternoon for Rochester, and the Democratic state convention.

AUTO HITS POLE; 4 INJURED

Four men were injured early today when an automobile in which they were riding in Eighth street, West Homestead, side-swiped another machine and then crashed into a telegraph pole across the street.

The injured are Leonard Krut, 19, 158 South Twentieth street, Pittsburgh, suffering a probable fractured skull and lacerations; Leo Collins, 22, 3374 McClurg street, South Side, bruised and cut about face and body; August C. Schricker, 41, 3473 Carson street, South Side, and his son, August H. Schricker, 20, of the same address.

The injured were taken to the Homestead Hospital. The Schrickers, father and son, were able to go home after being treated for bruises and cuts.

The automobile is said to have been demolished. Krut was driver of the machine.

CLOSE NEVILLE SPAN MONDAY

County road officials announced today that an error was made in a previous statement on the closing of Coraopolis-Neville Island Bridge. The span will be close from 7 a. m. Monday and will be opened Friday, October 5, the correction stated.

PLAYING WITH MATCHES, GIRL OF 3 BURNED; DIES

Marie Simonetta, 3, of 224 Bowman avenue, McKeesport, died last night in McKeesport Hospital of burns suffered several hours earlier. Her dress ignited while she was playing with matches in her home.

FIND WILLIAMS ST. MAN CUT, BRUISED IN DITCH

His face, head and body severely cut and bruised, Robert Baker, 69, of 325 Williams street, was found in a ditch near the Castle Shannon incline last night by Edward Maslander, foreman of the plane. Baker, taken to the South Side Hospital, was unable to tell police how he was hurt. They believe he may have fallen from a boardwalk a short distance above.

TOMORROW!

and every Sunday—a new exclusive feature in the Sun-Telegraph that overshadows any attempt ever made to make Pittsburgh newspapers better.

PICTURES IN NATURAL COLORS

Pittsburgh will be one of eight cities in the entire country to have Color Gravure. Be sure to get your copy of the

SUNDAY SUN-TELEGRAPH

Hearst Papers' NATION WIDE POLL

STATES.	HOOVER Men	HOOVER Women	HOOVER Total	SMITH Men	SMITH Women	SMITH Total	COOLIDGE Men	COOLIDGE Women	DAVIS Men	DAVIS Women	Electoral Vote Hoover	Electoral Vote Smith
Alabama	2,615	939	3,554	3,005	948	3,953	973	344	3,491	1,206	..	12
Arizona	594	503	1,097	381	274	655	568	471	272	172	3	..
California	14,946	13,541	28,487	11,941	7,883	19,824	16,902	11,417	3,088	1,777	13	..
Colorado	.....	.....	8,273	.....	.....	10,172	.....	.....	.....	.....	..	6
Connecticut	6,051	3,703	9,754	6,343	2,995	9,338	7,559	3,687	1,897	883	7	..
Delaware	1,775	591	2,366	910	245	1,155	1,691	509	706	177	3	..
Florida	3,396	1,285	4,681	2,337	951	3,288	1,497	484	3,158	1,134	6	..
Georgia	6,511	2,086	8,597	8,305	2,154	10,459	2,344	637	6,731	958	..	14
Idaho	803	342	1,145	605	180	785	882	321	256	61	4	..
Illinois	21,866	20,418	42,284	20,238	15,374	35,612	22,802	19,518	11,753	10,855	29	..
Indiana	9,232	8,231	17,463	8,236	4,959	13,195	8,760	6,981	4,582	3,268	15	..
Iowa	3,776	3,050	6,826	1,784	1,274	3,058	4,106	3,183	983	721	13	..
Kansas	2,247	1,813	4,060	691	480	1,171	2,120	1,661	628	461	10	..
Kentucky	2,331	2,183	4,514	2,023	1,879	3,902	2,147	1,921	2,032	1,908	13	..
Maine	3,805	1,284	5,089	2,038	558	2,596	4770	1,373	1,152	262	6	..
Maryland	10,675	3,067	13,742	8,834	2,048	10,882	8,944	2,447	6,253	1,512	8	..
Massachusetts	12,858	3,610	16,468	13,303	3,744	17,047	16,310	4,328	5,349	2,006	..	18
Michigan	18,651	15,386	34,037	15,263	9,968	25,231	16,806	11,808	4,867	2,846	15	..
Minnesota	3,959	3,414	7,373	2,927	2,320	5,247	5,176	3,609	446	312	12	..
Mississippi	886	406	1,292	2,289	860	3,149	239	60	2,353	915	..	10
Missouri	4,485	3,545	8,030	5,452	3,661	9,113	5,057	3,594	3,681	2,877	..	18
Montana	1,350	987	2,337	950	1,044	1,994	1,465	994	354	215	4	..
Nebraska	2,816	2,214	5,030	2,009	1,177	3,186	2,708	1,868	1,589	1,044	8	..
Nevada	341	202	543	225	107	332	383	332	110	41	3	..
N. Hampshire	3,938	1,662	5,600	2,031	649	2,680	4,337	1,653	985	275	4	..
New Jersey	6,772	4,464	11,236	7,556	3,151	10,707	6,405	3,688	3,233	1,253	14	..
New Mexico	.....	.....	413	.....	.....	250	.....	.....	.....	.....	3	..
New York	38,140	30,985	69,125	44,936	25,283	70,219	41,165	29,209	24,043	14,693	..	45
N. Carolina	5,483	2,149	7,632	4,513	1,510	6,023	2,739	939	5,186	1,871	12	..
N. Dakota	492	356	848	395	259	654	709	483	109	74	5	..
Ohio	6,868	494	7,362	5,603	476	6,079	4,741	593	1,142	247	24	..
Oklahoma	1,934	708	2,642	1,197	318	1,515	1,141	486	1,217	373	10	..
Oregon	593	438	1,031	328	140	468	703	443	124	66	5	..
Pennsylvania	25,572	7,053	32,625	16,571	5,412	21,983	29,644	8,375	4,827	961	38	..
Rhode Island	4,979	1,151	6,130	4,806	1,145	5,951	6,406	1,506	2,472	644	5	..
S. Carolina	778	289	1,067	2,650	950	3,600	212	52	2,670	991	..	9
S. Dakota	789	569	1,358	414	292	706	871	605	233	161	5	..
Tennessee	4,860	1,025	5,885	3,530	789	4,319	3,578	636	3,770	871	12	..
Texas	6,441	3,493	9,934	6,570	2,148	8,718	.....	.....	.....	.....	20	..
Utah	.....	.....	12,857	.....	.....	8,510	.....	.....	.....	.....	4	..
Vermont	2,896	1,177	4,073	1,061	406	1,467	3,479	1,287	536	134	4	..
Virginia	1,502	252	1,754	1,563	254	1,817	901	118	1,893	292	..	12
Washington	2,503	2,091	4,594	1,480	785	2,265	2,742	1,986	444	284	7	..
W. Virginia	691	125	816	570	75	645	522	88	471	68	8	..
Wyoming	1,007	103	1,110	377	41	418	977	106	214	24	3	..
Wisconsin	6,197	5,185	11,382	7,096	4,942	12,038	6,135	4,549	1,080	674	..	13
Totals	258,404	156,569	436,516	233,336	114,108	366,376	251,616	138,349	120,380	59,567	355	157

Arkansas with 9 electoral votes and Louisiana with 10 are conceded to Democrats by Republican leaders and no poll has been taken.

La Follette in 1924 polled 3,524 votes in the Pennsylvania precincts thus far reported. He also polled heavy votes in Minnesota and Wisconsin.

RESULTS TO DATE.

Popular Vote Hoover	Popular Vote Smith	Electoral Vote Hoover	Electoral Vote Smith
436,516	366,376	355	176

Pittsburgh Sun-Telegraph

SATURDAY, SEPTEMBER 29, 1928

Voice and Hand Fail Curtis

EN ROUTE WITH SENATOR CURTIS IN OKLAHOMA, Sept. 29.—(AP.)—His right arm in a sling and his voice almost gone, Senator Charles Curtis of Kansas, the Republican vice presidential nominee, went doggedly ahead today on the last lap of a gruelling 5,000-mile campaign of the West.

A friend slammed an automobile door against the hand of Senator Curtis as he entered the car upon his arrival at Lawton late yesterday, and this blow took away one of the Senator's most reliant campaign tools. He loves to shake hands with folks, and since his voice has gone back on him he has been shaking hands instead of speaking at many of the train stops along his path through the West and Southwest.

The 68-year-old campaigner was undaunted, however. He was treated by a local physician, who found the hand severely and painfully mashed, but he returned last night to the fair grounds pavilion at Lawton, to go ahead with his speech to an appreciative audience, which jammed every bit of space.

Stalled on Tracks, Car Is Shoved; Rams Store

NEW KENSINGTON, Pa., Sept. 29.—Mr. and Mrs. Herbert Neve, of Leechburg, narrowly escaped death or serious injury late yesterday when their automobile became stalled on the Pennsylvania Railroad tracks in Ninth street between the lowered safety gates with a passenger train approaching.

The couple leaped from the car, and the husband pushed it through the gates, unaware of it being in gear.

The motion started the car, and it crashed through the store front of the Fisher Motor Company, causing $100 damage.

BANK CASHIER IS HELD FOR PART IN ROBBERY

International News Service.

OIL CITY, Pa., Sept. 29.—Following his plea of not guilty to charges of being an accessory to arson, larceny and burglary, in connection with the robbery and fire of the Citizens Bank of Pleasantville, Edwin Flick, cashier of the bank, was held in the city jail today in default of $10,000 bail for a hearing October 9.

Flick pleaded not guilty to the charge at a hearing last night. Sylvester Watson, Negro, who accused Flick of "engineering" the plans, pleaded guilty to the same charges. Watson is being held in the county jail at Franklin.

The steel box, which was stolen from the bank when it was robbed and set on fire last Monday, and which was recovered yesterday by Police Chief William Martin and Fire Marshal William Reilly in Oil Creek, submerged under seven feet of water, was opened by bank officials last night.

The contents of the box, which were promissory notes, were found to be legible. They had been under water since Monday.

Of the $8,000 said by bank officials to have been taken from the bank's safe, $3,212 was surrendered to police by Watson.

Watson in his alleged confession implicated Flick, stating that the bank cashier had laid the groundwork for the robbery. He claimed Flick had disconnected the burglar alarm system and had furnished him with the combination to the safe.

FIND 3 STILLS IN BUENA VISTA

A three-still moonshine plant was demolished by federal prohibition agents when they entered a two-story frame building at Buena Vista, late yesterday, they reported. Total capacity was said to be 250 gallons. The agents reported destroying 300 gallons of whisky and arresting Frank Rastrelli, 35.

A club and barroom in a one-story frame structure at 217 Carson street, yielded a gallon of moonshine and 120 pints of home brew, agents reported. Ed Cunningham, 44 was released on bond.

Whisky displayed on a barroom cash register on the second floor of 606 Ann street, Homestead, agents said, led to a raid in which they seized a quantity of moonshine.

CITY'S STORM AID QUOTA, $150,000, NOT HALF RAISED

With not quite half of Pittsburgh's quota of $150,000 for the hurricane sufferers in Florida and Porto Rico in hand, the local chapter of the American Red Cross is still working energetically to obtain funds and clothing for the refugees.

Receipts yesterday brought Pittsburgh's total up to $76,781.40.

Generous donations of clothing are being received at the depot established at Room 404, Chamber of Commerce Building, where garments for women and children and layettes for infants are being collected for immediate shipment.

While Florida is holding a public memorial service for its 2,300 dead in the storm, it is reported that the Red Cross has its work well in hand in carrying on the emergency relief, but millions of dollars are needed for the work of rehabilitation, which will cover an extended period.

Advance Praise :-: Color Gravure Hailed By Pittsburgh :-: See It Tomorrow

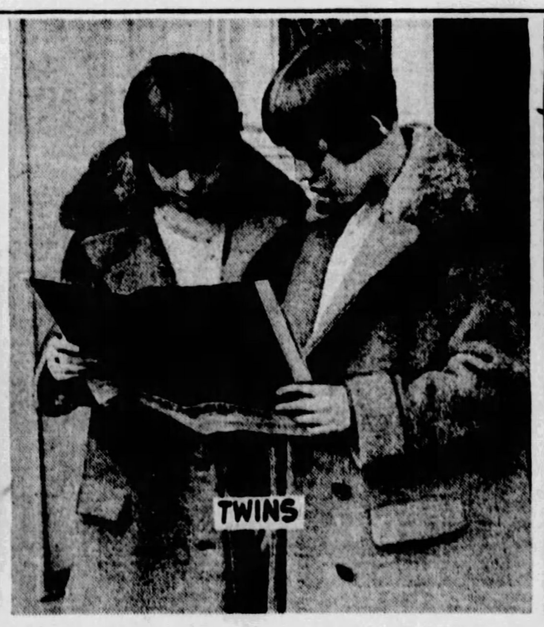

PHOTOS BY PITTSBURGH SUN-TELEGRAPH.

UNANIMOUS APPROVAL

Whenever a group of Pittsburgh newspaper readers were allowed an "advance glance" into the Color Gravure section of tomorrow's Sunday Sun-Telegraph, there was enthusiastic commendation. "Gorgeous," exclaimed Mrs. Charlotte Rickerby. "There'll be a run on 'Sun-Teles,'" was the prediction of Mrs. Edna Davis. "Isn't it wonderful?" was Miss Mildred Gilbert's comment.

THEY'RE "IN" IT!

Fanchon and Virginia Diebold, twin daughters of E. M. Diebold, 6304 Jackson street, could hardly believe their pretty pink dresses could be pictured so naturally as is done in the Sun-Telegraph Color Gravure for tomorrow. They were pleased with the reproductions in natural colors.

MORE PITTSBURGH PROGRESS

H. W. Neeley, director, Pittsburgh Chamber of Commerce, and Robert Barbour, Chamber of Commerce club secretary, see in the new color gravure section a fine work of art and more evidence of Pittsburgh enterprise in becoming one of the eight cities of the country able to have pictures reproduced in a newspaper in natural colors. Every day they see the original of one in tomorrow's Color Gravure.

STAGE AND SCREEN ACTIVITIES DETAILED IN PICTURES AND GOSSIP ABOUT PLAYERS

Amusements of the Day and Hollywood Happenings Revealed in Notes About Plays, Stars and Directors

Lytell Signs for Talkies To Be Made Following Stage Engagement of Few Months

By REGINA CREWE.

(Copyright, 1928 King Features Syndicate, Inc.)

HOLLYWOOD, Sept. 29.

"ON TRIAL," as the title of one of Warner Brothers' latest all-talking pictures, appears to take on unusual significance. With two members of this "On Trial" cast previously awarded long-term contracts as a reward of their stellar performances in the film, a third now has been similarly rewarded. This one is Bert Lytell. The others, Pauline Frederick and Lois Wilson.

Lytell was induced to give up an Eastern stage engagement to play one of the big roles. Warners took an option on his future services, and now they have determined to exercise their option by having Bert make at least three all-talking Vitaphone photoplays. The first of these will be made a few months hence when Lytell completes a theatrical engagement. Meantime lines continue to line up before the Warner Brothers' Hollywood theater to see the latest Vitaphone film to be shown there, "State Street Sadie."

Jean Hersholt still has some 18 months to fill in for Universal under the terms of his present contract. However, it is understood that negotiations are under way with Paramount which may result in Jean being farmed out to the Lasky lot for a series of three photoplays. The first of these is reported to be "Victory." All hands are hopeful that the various details essential to such a transaction may be worked out so that Jean's name and talent may head the cast of some Paramount productions.

On the best possible authority I believe that Phyllis Haver and Eddie Quillan will soon be working on the Metro lot. It seems that Cecil B. De Mille, now producing for that organization, retained the right when he left Pathe to take two of the Pathe players with him. This much has been known, and it was generally expected that Phyllis would be one of the two. The other, however, was expected to be Bill Boyd, long considered Pathe's box-office ace. Apparently Eddie Quillan's performance in "The Godless Girl" turned the scales in his favor.

The first of the 1928 "baby stars" to come right out and admit her engagement, is Ann Christy, who appears with Harold Lloyd in "Speedy." Ann is to marry one of the profession, John Darrow. They met when John and Ann were both working at the Metropolitan Studios, where Darrow put in a long time in "Hell's Angels."

Thus far James Gleason has submitted a dozen versions of Vilma Banky's next screen story to Samuel Goldwyn. And thus far none of them has met with the complete approval of the cinema sage. It is remarkable the manner in which talented and eminently successful playwrights, fiction writers and similar craftsmen do not provide the movie magnates with the material they desire. It is reported that Jimmy Gleason has thrown up the sponge and gone to writing another play which will doubtless make him another million to stack alongside of those accruing from "Is Zat So?" "The Shannons of Broadway" and others.

Lewis Milestone will direct both "The Shot" and "Taras Bulba" for United Artists release, just as soon as he completes work on "Ellis Island," Emil Jannings' new picture. Milestone and young Millionaire Hughes have had great success together with "Two Arabian Knights" and "The Racket."

They are still talking about Hughes' big Caddo production, "Hell's Kitchen." It is said that the film is not yet complete and that Paramount declines to lend Jimmy Hall for further sequences. Stories of Hughes' seeming extravagance in shooting continue to astonish the film folk. The latest is that he took some ten thousand feet of a man winding up cable. A shot presumably to be used as an insert of a few feet. However, the success of the Caddo pictures already released keep the Wisenheimers from smiling too visibly at anything Hughes does.

Betty Blythe, the "Queen of Sheba Girl," who is as regal now as she was then, is going to make a vaudeville tour with her own company. The gorgeous Betty declares she is through with the movies. "I had ten glorious years on the screen," says Betty. "Now let some of the younger girls have their opportunity." One feature of Betty's show will be a number of dazzingly beautiful gowns which the actress will put on—and off—before the very eyes of the audience. This alone should be enough to "pack 'em in."

"YO-HO, YO-HO," :-: SAYS CLARA BOW :-: "LET SEA WINDS BLOW"

Clara Bow is the guest of Wilmer Pedder, skipper of the Diablo, champion schooner of Pacific Coast.

Miss Bow before the mast or abaft the lee scuppers or something. Anyway she's togged like a sailor.

What are the wild waves saying? Clara seems to be trying to get a line on the conversation of the sea.

Capstans and decks are all the same to us but we'd be a sailor, too, with a shipmate like Clara.

-:- CHURCHES -:-

THE FIRST PRESBYTERIAN CHURCH

CLARENCE EDWARD MACARTNEY, Minister

10:45 A. M.—"THEIR WORKS DO FOLLOW THEM." —Dr. Macartney.

8:00 P. M.—"EVERYBODY'S ST. FRANCIS." —Dr. Macartney.

In the Steps of Jesus Christ—Can It Be Done in Pittsburgh?

(Third in Series of Sermons for the Times Found on Ancient Highways.)

October 7th—"THE CROSS IN THE COLISEUM"—Christianity's Yesterday, and Its Tomorrow.

12:15 P. M.—Sunday School and Men's Bible Class.

7:40 P. M.—Organ Recital by John A. Bell.

Wednesday—7:45 o'clock in the Chapel—

"ABRAHAM—FOR OTHERS." (Gen. 18:17-33) —Dr. Macartney

(First in Series of Wednesday Evening Addresses on "Wrestlers With God" or "The Great Prayers of the Old Testament.")

THE FIRST LUTHERAN CHURCH

Grant St., Near Sixth Ave. A. J. HOLL, D. D., Pastor

11:00 A. M.—"THE COMFORT OF THE HOLY COMMUNION."

8:00 P. M.—"THE POWER OF THE GOSPEL."

(Evening Service Broadcast Over Station WJAS)

SHADYSIDE PRESBYTERIAN — Hugh Thomson Kerr

11 A. M.—"RELIGION IN OUR COLLEGES."

5 P. M.—KDKA—"A WHISPERING CAMPAIGN."

SERMONS BY DR. KERR

Music under direction of Earl Mitchell.

Departmental Graded Sunday School, 9:45

THE PITTSBURGH BIBLE INSTITUTE

Corner Congress and Wylie Ave. C. H. PRIDGEON, Pastor

10:45 A. M.—Sermon by the Pastor, "THE INSPIRATION OF SCRIPTURE."

2:00 P. M.—Broadcasting service over WJAS. Music and Brief Message, "THE GREATEST DISCOVERY."

3:00 P. M.—Testimony and Prayer Service.

7:45 P. M.—Evangelistic Service. Sermon by the Pastor, "A GIRL UNNAMED YET DISTINGUISHED."

BELLEFIELD PRESBYTERIAN CHURCH

Bellefield and Fifth Avenues

REV. ROBERT MacGOWAN, D. D., MINISTER

SUNDAY, SEPTEMBER 30, 1928

11:00 A. M.—"HOW THE BATTLE WAS WON"

8:00 P. M.—"HUMAN NATURE"

Beautiful Music

CALVARY EPISCOPAL CHURCH

Shady Avenue and Walnut Street

SUNDAY NIGHT—7 O'CLOCK

RABBI GOLDENSON, RODEF SHALOM TEMPLE, WILL PREACH

ELIAS BREESKIN, Violinst

EMORY CHURCH

North Highland Ave. and Rippey St.

W. WOFFORD T. DUNCAN, D. D., LL.D., Preaches

11:00 A. M.—"THE RELIGION OF GENERAL JACKSON"

7:45 P. M.—"GOD'S IDEAL RULER—DOES GOVERNOR SMITH QUALIFY?"

In the evening Dr. Duncan will state some facts concerning Governor Smith which are not usually published.

(Eastern Standard Time)

CHRIST METHODIST EPISCOPAL CHURCH

Albert Edward Day, Arthur Gulmer Schulta — Ministers

Corner of Liberty, Center and Baum Blvd. Take Car No. 71, 82, 86

11:00 A. M.—"THE UNAPPROACHABLE GOD"

DR. DAY Preaches

8:00 P. M.—"THE HOLY CITY"—Cantata

Quartette and Organ

THE FIRST BAPTIST CHURCH

Bellefield Avenue and Bayard Street

C. WALLACE PETTY, THEODORE E. MILLER — Ministers

MR. MILLER PREACHES

11:00 A. M.—Subject, "REDEMPTIVE REASONING"

7:45 P. M.—Subject, "GOD OF OUR CHOICE"

Take Car No. 71, 73, 75 or 76 to Bellefield Avenue.

THIRD PRESBYTERIAN CHURCH

Pittsburgh, Fifth Avenue and South Negley. Rev. William L. McEwan, D. D., Pastor.

Morning, 11:00—"THE WORLD'S LAST HOPE"

Evening, 8:00—"THE NARROW WAY"

Music under direction of Dr. Charles Heinroth

HIGHLAND PRESBYTERIAN CHURCH

Highland Ave. at Wellesley, Pittsburgh. REV. GEORGE C. FISHER, D. D., Minister.

11:00 A. M.—"WHEN YOU USED TO GO TO CHURCH"

8:00 P. M.—"THE BIGGEST BUSINESS IN THE WORLD"

MEN'S BIBLE CLASS, 9:40 A. M.—DR. WM. R. FARMER

GRACE REFORMED CHURCH

Bayard and Dithridge Streets (Oakland District).

Rev. Karl A. Stein, D. D., Minister

9:45 A. M.—Rally Day Services.

11:00 A. M.—Preparatory Service with Sermon by Dr. Stein.

SWEDISH CONGREGATIONAL CHURCH

45th Street, Above Butler Street, Pittsburgh, Pennsylvania.

Sunday Services: 11 A. M., 3:30 and 7 P. M.

Speakers: Rev. E. A. Swenson, Cleveland, O.—Rev. H. Carlson, DuBois, Pa.—Rev. E. A. Beck, McKeesport, Pa.

Scandinavians from Pittsburgh and Vicinity Cordially Invited.

THE SALVATION ARMY

Autumnal Season 425 SECOND AVENUE Appropriate Music

11:00 A. M.—HARVEST THANKSGIVING SERVICES—8:00 P. M.

Lieutenant-Colonel and Mrs. Joseph Atkinson, Speakers.

Instrumental and Vocal Selections Cordial Welcome.

JONSON PLAY IN LIST

Seats are on sale in the box office of the Nixon Theater for Ben Jonson's "Volpone," the second of the plays presented by the Theater Guild of New York, which is in Pittsburgh for the first time this season. "Volpone" will open Monday.

Schwab and Mandel's musical comedy of college life, "Good News," is being held over for an additional week in the Alvin. Engagement positively ends Saturday night, October 6. The regular Wednesday and Saturday matinees will be given.

Johnny Downs is one of the "Our Gang Kids," who will appear in the Davis next week. "Scooter" Lowry and Mabel Korman are other members of the juvenile company, which will offer a playlet.

The management of the Penn Theater announces, as a special permanent feature, to begin Monday, the showing of Fox-Movietone News on the screen. The screen feature is to be Joan Crawford and John Mack Brown in "Our Dancing Daughters."

Eighteen principals of stellar importance were required for "King of Kings," to be shown at the Stanley next week. There were no less than 530 named roles and 4,228 supernumeraries. Heading the noteworthy principals are H. B. Warner, Dorothy Cumming, Ernest Torrence, Joseph Schildkraut and Jacqueline Logan.

Charles Farrell, for the first time in his motion picture career, wears a mustache in his role in "Fazil," the Movietone sound picture opening in the Aldine Monday. He plays a red-hot sheik from the desert sands.

The director of "Wings," which will be in the Grand next week, was William A. Wellman. He himself was a bold "knight of the air," serving in the Lafayette Escadrille.

Claire Devine, formerly with Raymond Hitchcock and "Greenwich Follies," sings the prima donna role in "Big Revue," which comes to the Academy next week.

WILMERDING PLANS $25,000 BOND ISSUE

Notice of an ordinance to increase the bonded indebtedness of the borough of Wilmerding $25,000 for street improvements was filed in Quarter Sessions Court yesterday by W. F. Pugsley, president of Council, and R. W. Bishop, burgess. The present debt of the borough is $105,000, and the assessed valuation is $6,790,200.

CHURCHES PLAN RALLY DAY'S PROGRAMS

Special music and sermons feature the celebration of Rally Day tomorrow in many churches throughout the Pittsburgh district.

At the Rally Day services at Second Presbyterian church the Rev. Dr. George W. Shelton preaches at the evening service on "A Man Who Turned Back." The Rev. Dr. J. Kirkwood Craig speaks at the morning service. A special offering will be collected for the storm sufferers of Florida and Porto Rica.

In connection with the sixty-first annual Rally and Home Coming Day to be held at Denny Methodist Episcopal church, the children of the primary department of the Sunday School will sing under the direction of Misses Jennie Moore and Katherine Hays. The Rev. Albert G. Curry will preach.

Rally Day will be celebrated at Bellefield Presbyterian church, with the Rev. Dr. Robert MacGowan, pastor, preaching at both morning and evening services.

The Rev. Dr. Walter L. Ritter, pastor, Fourth Presbyterian church, preaches at Rally Day services tomorrow in his church.

The Young People's Society of the First Evangelical church will hold a rally meeting tomorrow evening, with the pastor, the Rev. N. C. Millron, preaching on "Youth and the Church." The Rev. Dr. A. J. R. Shumaker, director of religious education, Baptist Association of Pittsburgh, preaches at the morning service.

A church rally in which every organization of the congregation will take part will be held tomorrow morning at Third United Presbyterian church. The Rev. Dr. William M. Woodfin preaches at the evening service.

SERMON TO NURSES

A Rally Day program will be presented at Homewood United Presbyterian church tomorrow morning. At the evening service the Rev. Dr. George A. Long, pastor, delivers his annual sermon to the graduating class of the Nurses Training School of Columbia Hospital.

"Religion in Our Colleges" is the Rev. Dr. Hugh Thomson Kerr's sermon theme at Shadyside Presbyterian church tomorrow morning. Special music will be given under the direction of Earl Mitchell.

The North Side Christian Choral Union sings tomorrow evening at the Mt. Washington Methodist Episcopal church.

Communion service will be held at 11 o'clock tomorrow morning at North Presbyterian, Lutheran Church of the Redeemer, Perrysville Avenue Methodist Episcopal and Lawrenceville Presbyterian church.

The fall season of services begins tomorrow evening at Mt. Zion Lutheran church, with a vesper service at 8 o'clock. The Ministerial Pension Work of the United Lutheran Church in America will be stressed by the pastor, the Rev. Dr. David E. Maxwell. A feature of the service will be the presentation of the three-reel dramatization, "Veteran of the Cross."

The thirty-fifth anniversary of the founding of the Alexander Nevsky Russian Orthodox church will be observed in the church building, Ketchum street, North Side, tomorrow. The Rev. John Sermanitzky is pastor.

Dr. Frank M. McKibben, head of the department of religious education at the University of Pittsburgh, and Miss Blanche Carrier, of the same department, are leading weekly Sunday morning discussions at the Oakland-Wesley Foundation church. Both groups meet from 10 to 10:50 o'clock each week beginning tomorrow morning.

DR. BARKER BACK

The Rev. Dr. Percival H. Barker, who had been ill for the past several weeks, occupies his pulpit at Point Breeze Presbyterian church tomorrow morning.

Ten lectures on "The Evolutionary Problem Today" will be delivered by the Rev. Thomas F. Coakley in Sacred Heart Catholic High School, Alder and Emerson streets, during October, November and December. The series begins Wednesday evening at 8 o'clock and continues every Wednesday up to and including December 5. The whole field of the relations between the Catholic church and modern science will be covered.

Before starting on a journey which will take them into the interior of Gautemala's mountains, a farewell service will be given tomorrow at the Mt. Washington Baptist church for the Rev. and Mrs. Newbery Cox.

The Rev. G. W. F. Doege will be installed as pastor of Second St. Paul's Lutheran church, Pride street, tomorrow evening, succeeding the Rev. J. G. Bornmann, who accepted a call to the East three months ago. The rite of installation will be performed by the Rev. J. K. E. Horst, vice president, Eastern District, Missouri Synod.

The annual consecration service of the Volunteers of America will be held tomorrow evening at the Volunteers' North Side chapel. The service is held each year prior to the annual regimental council, that will be held next month at Cleveland, O.

The Rev. Dr. A. J. R. Shumaker, director of religious education of Pittsburgh Baptist Association, speaks tomorrow morning at First [illegible] gelical church.

TATA AT CHRIST CHURCH

The church quartet of Christ Methodist Episcopal church sings "The Holy City," a cantata, tomorrow at the evening service.

The Rev. Dr. John Ray Ewers, pastor, East End Christian church, continues his travel series tomorrow evening, speaking on "A Lake Storm and a Dead Engine."

"Their Works Do Follow Them" is the Rev. Dr. Clarence Edward Macartney's sermon theme at First Presbyterian church tomorrow morning.

At Emory Methodist Episcopal church, the pastor, the Rev. Dr. W. Wofford T. Duncan, preaches tomorrow evening on "God's Ideal Ruler, Does Governor Smith Qualify?" He also speaks at the morning service.

The Rev. Dr. C. Wallace Petty speaks tomorrow evening at First Baptist church on "God of Our Choice."

"A True Course for Life" is the Rev. Dr. G. E. Brenneman's sermon topic tomorrow evening at Smithfield Methodist Episcopal church.

The Rev. Dr. Robert F. Galbreath, pastor, Bellevue Presbyterian church, speaks tomorrow evening on "Religion, Politics and Bigotry."

"What Shall We Believe About Jesus Christ" is the sermon subject of the Rev. Joseph L. Fisher, pastor, Central Christian church, tomorrow morning.

In keeping with a long established custom, Harvest Thanksgiving Festival services will be conducted in the Second Avenue auditorium of the Salvation Army tomorrow. Lieut.-Col. and Mrs. Joseph Atkinson, heads of the Army's work in Western Pennsylvania, will be the speakers. The Sunday School exercises at 2 o'clock will touch on harvest thanksgiving themes, as will also the meeting of the Young People's at 6 o'clock.

Today's Cross-Word Puzzle

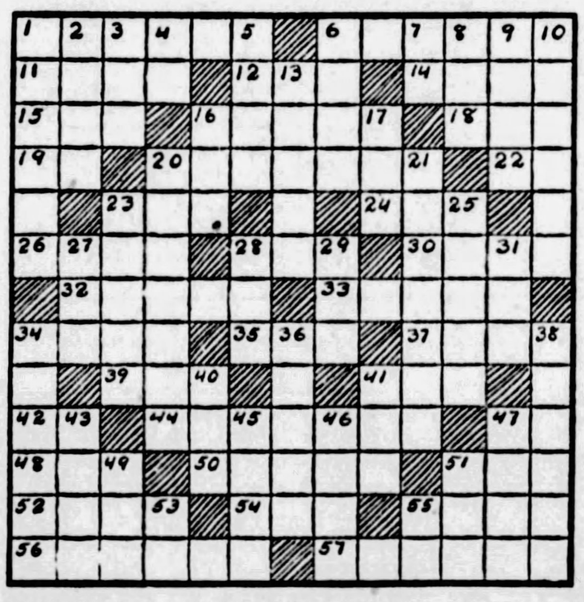

HORIZONTAL.

1—calamitous
6—unimpaired
11—nimbus
12—cabin
14—monster
15—tear
16—toss
18—contraction of even
19—on top of
20—puma
22—boy's name
23—guided
24—mesh
26—heavenly body
28—globe
30—daybreak
32—heavy block of iron
33—maltreat
34—at one time
35—excavate
37—large town
39—epoch
41—write
42—musical note
44—credited
47—into
48—tree
50—vinegar bottle
51—total
52—lowest tide
54—turn to the right
55—island
56—deduce
57—masquerader

VERTICAL.

1—pulsates
2—shower
3—high peak
4—depart
5—part of the face
6—irritate
7—toward
8—grow old
9—Indian
10—slnew
13—articulate
16—tablet
17—chop
20—distort
21—diminished
23—spear
25—bowl
27—sunburn
28—aged
29—sack
31—moisten
34—displease
36—come out
38—over there
40—part of a circle
41—fondle
43—under shelter
45—incite
46—abound
47—vacant
49—blemish
51—beg
53—jumbled type
55—exists

Herewith is the solution to yesterday's puzzle.

(Copyright, 1928, King Features Syn., Inc.)

(Advertisement.)

LAUNDRESS BENEFITED

By Taking Lydia E. Pinkham's Vegetable Compound

Nashville, Tenn.—"I cannot say too much in favor of the medicine. I was in a run-down condition. I worked in a laundry but my health got so bad that I had to give up work. I got a bottle of Lydia E. Pinkham's Vegetable Compound and began taking it and every time I feel run-down I get another bottle. It is an excellent tonic and I am willing to tell others about it. People take me to be much younger than I am."—MRS. HARRY BORNSTEIN, 406 Second Ave. South, Nashville, Tennessee.

AMUSEMENTS.

NIXON Mat. Today 2:30 Tonight 8:30

The Theatre Guild of New York presents EUGENE O'NEILL'S EPOCHAL SATIRE

MARCO MILLIONS

NEXT WEEK—SEATS NOW

The Same Cast Will Appear in THE SECOND PRODUCTION OF THE THEATRE GUILD SEASON

VOLPONE

The Sardonic Comedy of Human Greed for Gold By BEN JONSON Adapted by Stefan Zweig.

ALVIN Tonight, 8:15 Mat. Today 2:15

GOOD NEWS For Second and Final Week Commencing Next Monday

GOOD NEWS

Great Cast Geo. Olson's Famous Band

AMERICA'S FOREMOST MUSICAL COMEDY

CHORUS OF 50 FRESHIES

TONIGHT PAUL WHITEMAN AND HIS FAMOUS ORCHESTRA AT SYRIA MOSQUE

TICKETS AT MELLOR'S TILL 5 P. M.

$4.40 Per Couple—$5.50 at Door

ACADEMY—MUTUAL BURLESQUE 2:15 and 8:15

Harry Fields and his new "SUGAR BABIES"

CARNEGIE HALL—FRIDAY, OCT. 5

KREISLER

$1 to $3 at Schroeder's NOW

AMUSEMENTS.

DANCE TONIGHT AND EVERY SATURDAY EVENING ON PITTSBURGH'S FINEST FLOOR. BARTH'S CRYSTAL GARDEN, 818 LIBERTY AVENUE.

FILMLAND.

NOW PLAYING

ON SCREEN See & Hear Emil Jannings IN "THE PATRIOT"

ON STAGE "Parisian Nights" With Teddy Joyce And Company of 40

LOEW'S AND UNITED ARTISTS

PENN NEXT WEEK SIXTH & PENN

See and Hear OUR DANCING DAUGHTERS with JOAN CRAWFORD

Nils Asther—Anita Page

Announcing FOX-MOVIETONE NEWS World Events To See and Hear

—ON OUR STAGE— A Joseph Santley Revue "HIGH HAT" with TEDDY JOYCE

GINGER ROGERS—ART FRANK—ALICE ROY And Company of 50

See and hear! NEXT WEEK

The Fox-Movietone Sound Spectacle "FAZIL" With CHAS. FARRELL—GRETA NISSEN

A Sensational Drama of Forbidden Love

A New Edition of FOX-MOVIETONE NEWS

HEAR and SEE GERTRUDE LAWRENCE LINDBERGH'S "TAKE-OFF"

NOW PLAYING "FOUR SONS" An Epic Drama in SOUND

LOEW'S ALDINE LIBERTY NEAR NINTH

NEIGHBORHOOD THEATER TODAY

CAMERAPHONE EAST LIBERTY JOHN BARRYMORE "TEMPEST"

NEW KENYON NORTH SIDE MARION DAVIES "CARDBOARD LOVER"

Stanley Company Theatres

The Stanley A Pittsburgh Institution

7th at LIBERTY—ATLANTIC 9200

LAST TIMES TODAY DeLuxe Shows: 1:05—3:15—5:30 7:05—9:20

You Hear What You See "THE WHIP" ON THE STAGE

CECIL LEAN & CLEO MAYFIELD

NEXT WEEK

Splendid! Beautiful! Massive!

CECIL B. DeMILLE'S KING OF KINGS

The World's Masterpiece with SOUND

NO ADVANCE IN PRICES

In the Heart of Pittsburgh GRAND THEATRE

LAST TIMES TODAY

THOMAS MEIGHAN in "THE MATING CALL"

Next Week Now Playing at New York at $3. WINGS Here at Popular Prices With SOUND

DAVIS THEATRE Any Seat Matinees 30c Evenings 50c

KEITH-ALBEE VAUDEVILLE

LAST TIMES TODAY

MURIEL KAYE & CO. and FIVE OTHER ACTS

Screen—"VAMPING VENUS"

NEXT WEEK

Three of the Original "OUR GANG" KIDS IN PERSON AND 5 OTHER ACTS

BEBE DANIELS IN 'HOT NEWS'

REGENT THE HOUSE OF TALKIES

Starts Today

Another Great Talkie

'STATE STREET SADIE' with CONRAD NAGEL

East Liberty's Only First Run Theatre Liberty

LAST TIMES TODAY

"VAMPING VENUS" and STAGE SHOW

NEXT WEEK

BEBE DANIELS in "HOT NEWS"

A Paramount Picture

ZAIN PRIZES CALL

SPARE-TIME TRY MAY WIN CASH IN AD TEST

You can gain an hour tomorrow morning in which to write advertisements about the 39 Pittsburgh business concerns that are participating in the Zain Ad-Test.

This is the last day for daylight saving. Clocks are to be turned back an hour—or set ahead 11 hours, which amounts to the same thing—before retiring tonight.

If you get up tomorrow at the customary time—that is, so far as the clock is concerned—you will have an extra hour in bed Sunday morning. Instead of spending that hour in bed, get up and devote it to ad writing for the Zain test which The Pittsburgh Sun-Telegraph is conducting. By so doing, you may win $1,000 in cash or another of the prizes totaling $15,000 that this newspaper will award for the best ads submitted in the test.

An hour in the early morning is often worth three later in the day. Your mind is fresher in the forenoon. It is easier to concentrate. You are more likely to have a brilliant idea then than in the afternoon or evening after a fatiguing day.

ADVISED TO TRY OFTEN

But of course to take full advantage of the chance that The Sun-Telegraph offers you to win a snug sum of money or other valuable prize you should utilize every spare minute to write ads for the Zain test. The more the better.

A list of 39 local business concerns participating in the Zain Ad-Test appears in The Sun-Telegraph today and will be printed every day during the campaign. You should make yourself familiar with all of them. The Sun-Telegraph will offer you suggestions every day or so to things worthy of consideration in writing your ads.

In preparing to write your ad about the Peoples Natural Gas Company think what a cheap, clean, efficient fuel natural gas is. What a blessing it has been to the people of this district!

House heating is a matter of great interest at this time, and you should not experience any difficulty in saying things that will focus attention on the Pennsylvania Gas Furnace and B-Line Gas Boilers handled by the Peoples Natural Gas Company. The company's slogan, by the way, is: "You can do it better with gas."

Stogies certainly need no introduction to the people of this district, and some very catchy ads ought to be written about Arco Specials, one of the most popular and best known brands. "All the Joy of a Good Cigar," and at a price considerably lower.

Smoke Arco Specials, and as you enjoy their fine aroma and stimulating fragrance you will be in a position to write enthusiastically of them. If you are not a smoker, ask someone who is what he thinks of Arco Specials, and you will not lack ideas for an attractive advertisement.

THEATERS INCLUDED

Everybody can write with satisfaction about the splendid entertainment that is always to be had at the theaters of the Harris Amusement Company—the Harris, the Sheridan Square, the Harris South Hills, the Palace, the William Penn, and the J. P. Harris Theaters, McKeesport.

The Harris houses are in the best sense of the word family theaters where parents can take their children in full confidence that there will be nothing in the show to offend against decency. The vaudeville and movies are invariably good at the Harris theaters, "where the show is always clean."

"Drive Yourself Automobiles," as rented by the Kissel-Skiles Company, make a strong appeal to common sense and should bring forth a large number of excellent advertisements. There is no better way, of course, to get acquainted with the merits of the system and so prime yourself with good selling points for your ads, than by renting one of the Kissel-Skiles Company's cars and driving it yourself. Their stations are: 125 Seventh street, Atlantic 4666; 555 Sixth street, Grant 1900; 3923 Forbes street, Schenley 1900 and 6107 Broad street, Hiland 1900.

"Own your home," has become a cardinal principle of thrift. You will recall it when you come to write your advertisement about the General Homes Corporation, a real estate company that specializes in home construction. Do not confine your ad about this concern to mere generalities about homes and home owning, but visit their model home at 2439 Brighton road and ask them some questions. Find out something about the efficiency and economy of the houses constructed by the General Homes Corporation for residential purposes.

PRODUCTS RELIABLE

In preparing your ad in regard to the Glick Auto Supply Company 3534-3542 Bigelow Boulevard, you will have to bear in mind that this concern is featuring United States Royal Tires and Willard Batteries. If you have had much experience with automobiles it will hardly be necessary to tell you anything about the good qualities of these tires and batteries. The tires are noted for the excellence of the materials that go into them, and for their durability. The batteries also enjoy an enviable reputation.

Do not hesitate to visit any of the participating firms and ask them about things that you think should be emphasized in your ads.

Read the rules carefully.

SEND YOUR ADS TO THE ZAIN AD-WRITING TEST, CARE OF THE PITTSBURGH SUN-TELEGRAPH, PITTSBURGH, PA.

Rules for Sun-Telegraph-Zain $15,000 Ad Test

(Read These Carefully)

1—$15,000 in cash and prizes distributed over seven weeks. Grand prize, $1,000. Grand weekly prize, $100. Five prizes each week for six weeks for best ads written for each concern participating—105 each week, 1,170 prizes in all.

2—$1,000 for best ad submitted during entire campaign. Winners to be selected by committee of Pittsburgh advertising men and women.

3—Ads for first period must be received by midnight, October 8, at the Pittsburgh Sun-Telegraph, Pittsburgh, Pa. Ads arriving after that time will be automatically entered for the second period, and so on.

4—Ads submitted for the grand prize must be received before midnight on November 15, 1928. In order to compete for grand prize, contestants must have submitted at least one ad on each concern listed.

5—One person may submit any number of ads. The test may be entered at any time. Ads may be written about any one or all, or any product or all, of the concerns listed. A person may win more than one prize.

6—Write only one ad on one piece of paper at least postcard size. Place name of advertiser at top, write words, phrase, poem, slogan, essay or letter. Sign YOUR name and address plainly on BACK of each sheet. Also on the flap of the envelope. SEND TO THE ZAIN AD-WRITING TEST, CARE OF THE PITTSBURGH SUN-TELEGRAPH, PITTSBURGH, PA.

7—Ads are to become property of advertiser to use in any manner he sees fit. No ads returned. No subscriptions necessary. No blanks to sign. No entrance fee required. No coupons to clip. All professional ad writers and newspaper employes barred.

8—In the event of a tie, the prizes will be awarded to EACH winner.

SUGGESTIONS

1—Prizes are awarded for ideas. Grammar, punctuation, spelling, or fancy handwriting, layouts, or art work not essential.

2—Study the ads of the firms in the Pittsburgh Sun-Telegraph-Zain campaign. They offer goods or service. They seek ideas. Get your family and friends interested. Write briefly and to the point. A letter, even, may win you a prize.

3—New, original, brief ideas may win prizes or the GRAND PRIZE of $1,000.

4—The Pittsburgh Sun-Telegraph-Zain Ad Test Editor, Grant 6500, will answer any and all questions.

(Copyright, 1928, Z. A. S.)

Sun-Telegraph Zain Ad-Test

Write Your Ads About These Concerns

JEWELRY
Terheyden Co.
Diamonds and Artistic Jewelry
Founded 1854
830 Smithfield Street

AUTOMOBILES
Graham-Paige Motor Cars
Featured by
E. S. Carpenter, Inc.
4615 Baum Blvd.
and associated dealers.

WOMEN'S WEAR
Lewis-Neiman Co.
903 Smithfield St.
Pittsburgh's Headquarters for Coats.

TIRES AND BATTERIES
Glick Auto Supply Co.
3534-3542 Bigelow Blvd.
Featuring
U. S. Royal Tires and Willard Batteries

SHOES
Laird's
622 Liberty Ave.—215 Oliver Ave.
"Better Wear for Less Money"

OPTICIANS
"Everything Optical"
Uni-Vis Bifocals
Full-Natural Vision
S. K. Elliott Company
126 Sixth Street
(Opposite Alvin Theater)
4610 Fifth Avenue
(Schenley Apartments)

UMBRELLAS
Sam's Umbrella Shop
635 Penn Avenue
"Pittsburgh's Only Exclusive Shop"

MEN'S WEAR AND FURNISHINGS
The J. G. Bennett Company
443 Wood Street
"Bennett Means Best"

PRINTING
The Stevenson & Foster Co.
421-27 Seventh Avenue
Printers—Lithographers—Engravers
Advertising and Commercial

STATIONERY AND OFFICE SUPPLIES
The Stevenson & Foster Co.
421-27 Seventh Avenue
Copper and Steel Plate Business and Social Stationery
Engineers' and Draftmen's Instruments and Supplies
Loose Leaf Devices
Pittsburgh's Finest Stationery Store

AUTO ACCESSORIES
Sullys, Inc.
420 Wood St.—5900 Penn Ave.

ICE CREAM
Tech Ice Cream
"Smiles Right Back at You"
At Your Dealer

TAXICABS
The Yellow Cab Co.
Phone Court 5700
"The Thinking Fellow Calls a Yellow"

MUSIC STORE
A. Hamilton Co.
815-817 Liberty Ave.
6008 Penn Ave., East Liberty
722 Wood St., Wilkinsburg
Radios—Pianos—Phonographs, etc.

BANKING
Union Savings Bank
"Where Savings are Safe"
Frick Bldg., Fifth Ave. and Grant St.

BREAD—ROLLS—CAKES
Haller Baking Company
"Oven to Home"
206 North Dennistion Ave.
Montrose 2681

HOTEL AND DINING ROOM
Roosevelt Hotel
Pittsburgh's Most Popular High-Class Commercial Hotel.
Reasonable Prices in Dining Room
Penn Ave. at Sixth St.

WASHING MACHINES
Gainaday Electric Washer
For Information See
Gainaday Electric Co.
Jenkins Arcade
6104 Penn Ave., E. E.
or any
Gainaday Dealer

RETAIL GROCER
P. H. Butler Grocers
"There's a Store Near You"

MATCHES
Palmer's Strikalite Matches
"Ask Your Grocer"

FOOD PRODUCTS
"CRUBRO" Brand of
Jelly, Preserves, Pickles, Mustard, Ketchup, etc.
"Ask Your Grocer for Crubro Products"

CANDY
Reymers'
Clark Bldg., Jenkins Arcade,
239 Fifth Ave., Oliver Bldg.,
Union Trust Bldg.,
6018 Penn Ave., E. E.,
Forbes and Atwood Streets

MEAT PRODUCTS
Dunlevy's Pork Sausage
"Famous for 50 Years"
Dunlevy-Franklin Co.
White Lily Hams and Bacon
Ask Your Dealer

TOBACCO
Arco Specials
"All the Joy of a Good Cigar"
At Your Favorite Cigar Stand

PAINTS, OILS AND VARNISHES
C. A. Michel & Co.
840 Smithfield Street
(3 Doors from Seventh Ave.)
"A Quality Paint or Brush for Every Purpose"

GASOLINE
Amoco Gas
"There's a Biz Difference"

THEATERS
Harris Amusement Co.
Harris Theater; Sheridan Square; Harris South Hills; Palace; Wm. Penn; J. P. Harris Theaters, McKeesport
"Where the Show is Always Clean"

CHINA AND GLASSWARE
C. Reizenstein & Sons
625 Liberty Avenue
"Pittsburgh's Oldest Gift Shop With the Newest Gift Things"

ELECTRIC REFRIGERATION
Kelvinator
See It at Our Display Rooms—or at Any Kelvinator Dealer's.
Kelvinator-Leonard Corp.
205 N. Highland Ave.

MAUSOLEUM
Westminster Abbey of Pittsburgh
Mausoleum Construction Co.
Empire Bldg. Atlantic 3629

DRIVE-YOURSELF AUTOMOBILES
The Kissel-Skiles Co.
Rent a New Car—Drive It Yourself
125 Seventh St. Atlantic 4666
855 Sixth St. Grant 1900
3923 Forbes St. Schenley 1900
6107 Broad St. Hiland 1900

FURRIER
Max Aern
705 Penn Avenue
Established Over a Quarter Century

REAL ESTATE
General Homes Corp.
Homes planned efficiently and economically; constructed faithfully and intelligently.
Visit Model Home at
2439 Brighton Road

DAIRY PRODUCTS
Harmony Milk
"Naturally Pure"
There's Health in Harmony
Buy at Your Neighborhood Store

FURNITURE
Pickering's
At the Corner of Tenth and Penn

HOUSE HEATING
Pennsylvania Gas Furnace
B-Line Gas Boilers
The Peoples Natural Gas Co.
"You Can Do It Better With Gas"

TITLE INSURANCE
Potter Title & Mortgage Guarantee Co.
Fourth Ave. at Grant St.
"Potter Service"

LAUNDRY
United Laundries
Brace Bros., Fellows Laundry
Keystone Laundry, Mohrs Bros
Royal Laundry
1200 Chateau St., N. S.
"Send It to the Laundry"
ELECTRICITY IN THE HOME
Duquesne Light Company
435 Sixth Ave.

JURY APPROVES COUNTY BLDG.

Approval of revised plans for the new county office building, redrawn to include the present morgue building, were approved by the September grand jury, but must be presented again to the next grand jury for final approval.

Work on the $2,500,000 building, provision for which has been made in two bond issues, will be started about the first of the year. The building will be eight stories, with a morgue in the basement. The square bounded by Ross street, Fourth avenue, the Panhandle railroad and Third avenue will be the site.

AUTO MEETS TROLLEY; DRIVER OF CAR DIES

Pneumonia developing from injuries suffered when his automobile and a street car collided at Atlantic and Dale avenues, McKeesport, Tuesday, caused the death last night in McKeesport Hospital, of Rudolph Orkisch, 33, of 424 Olive street, McKeesport, according to the coroner's report.

Pushed From Car, Charges Wife Suing Mate

Her husband pushed her out an automobile and she fell face downward into a snowdrift, on Christmas eve, Mrs. Edythe C. Mansmann, of Hollenden place, testified in her divorce proceedings against Raymond P. Mansmann in Common Pleas Court yesterday.

She said her husband once forced her to move out of their home because he refused to renew the lease. The husband, who was accused of cruel and barbarous treatment, also is accused of choking and abusing his mate. The wife was represented by Attorney William J. Graham.

Complete Line of RADIOLAS, SPARTONS and MAJESTIC RADIOS

Mellor's

604 WOOD STREET

JOSEPH HORNE CO

HOME FURNISHERS AND INTERIOR DECORATORS

Opening Monday...

Annual October Oriental Rug Bazaar

THIS annual sale assembles thousands of Oriental rugs, small and large, offers them at prices that mark them unmatched values—just at the beginning of the season that turns interest indoors and to the home.

This event has reached proportions that make it one of the greatest of its kind in the country. Months are spent in preparation. Under the hot suns of the Orient, resident buyers in the many flourishing markets of Persia, Asiatic Turkey and Afghanistan, have been seeking out and purchasing for us fine examples of Oriental rugs, often procuring them at particularly favorable prices. The rugs are now here, surprisingly reasonable in price.

Come Monday and see them for yourself. Many of the smaller lots will go quickly, so that prompt attendance means better selections.

Scatter Rugs

$32.00

Rugs of fine quality in a particularly useful size—about 3 feet wide and 4 to 5 feet long. Included are—

Kirmans, fine and silky
Tabriz, richly colored
Beloochistans, in deep, rich colors
Bokharas in fine designs
Hamadans, in varied patterns.

Small Rugs

Anatolian Mats, richly colored; size 1½x2½ feet, $2.85.

Lilihan Mats averaging 2x3 ft., closely woven with soft, silky sheen, $14.50.

Kirman Mats, firmly woven, with softly blended colors; sizes about 2x2½ to 2x3 ft., $16.50 to $25.00.

Sarouk Mats, about 2x3 ft., in marvelous colors, $25.00 to $35.00.

Chinese Mats of very fine quality, in graceful designs; with thick, deep, luxurious pile. 2x3 ft., $23.50 to $27.50. Size 2x4 ft., $32.00 to $36.00

Bokhara antique pieces of characteristic designs and lovely colors, 2½x3½ ft., $23.50 to $40.00.

Bokhara saddle pieces in warm red and brown shades; 1½ to 2 feet square, for tables or small doorways, $15.00 to $25.00.

Hall Runners

Karabagh and Hamadan pieces in a good selection; about 3 ft. wide and 9 to 10 ft. long, $38.00.

Chinese, Kirmans, Lilihans, Sarouks and Hamadans in odd sizes, from 2½ to 3½ ft. wide, and 15 to 21 ft. long, $85.00 to $400.00.

Finer Hearth Rugs

A selected group of Hamadan, Fereghan and Kurdistan rugs, in a wide variety of designs and colors. These rugs are woven by the sturdy Nomadic tribes of the mountainous regions of Persia, in characteristic designs. $38.00 to $55.00.

Hamadan rugs of "Dozar" size, about 4½ ft. wide and 6 to 7 ft. long; in beautiful designs and colors. $90.00 to $145.00.

Sarouk rugs, silky, lustrous and richly colored, of a fine close weave, about 3x5 feet in size. $95.00 to $145.00.

Room-Size Rugs

Approximately 9x12-Ft.

$265.00

A splendid group of Heriz Rugs from Northwestern Persia where the better grades are woven. Bold in design and striking in color, these rugs have an unusually strong appeal for the modern home, and offer a remarkable value at such an extraordinarily low price.

Other Room-Size Rugs

Kandahars that offer particularly good value because of their quality and richness of color. $385.00 to $495.00.

Anatolians in rose, blue and mulberry grounds, with charming designs. Woven with a thick, luxurious pile, $295.00 to $425.00.

Sarouks and Kirmans, rugs of a very fine type, lovely in coloring, handsome in appearance. $575.00 to $750.00.

Super-Chinese Rugs, woven to our order, of fine yarns, with soft, luxurious thickness, and charm of color and design that makes them distinctive. $385.00.

Unwashed Mossouls

Directly Imported From Persia

$18 $23 $28

An exceptionally low-priced group from west-central Persia. Splendid lot of sturdy, beautiful rugs, including a number of antiques. Sizes about 3½ to 4 ft. wide and 5 to 6 ft. long.

IMPORTANT!

Large and Unusual Sizes Offered in the Bazaar

Built up through our decorating connections, our stock of these unusual and very large sizes has become famous. In this sale are a number of very beautiful pieces in the special larger sizes for living rooms and dining rooms.

. . . Horne's, Sixth Floor . . .

PATRICIA PITT'S SPRIGHTLY COMMENT ON PITTSBURGH'S SOCIAL HAPPENINGS

Buds, One by One, Fall in Line as Parents Announce Dates for That All-Important Event—Coming-Out Party

ONE by one the debutantes are falling into line and their parents are announcing the dates chosen for those all-important occasions—the coming-out parties. Up to the present time there is probably no day in her life which means so much to the bud as this one, when she is formally presented to her father's and mother's friends and thenceforth is permitted to go out "in society."

Even some of the folks who are still at their summer homes are sending back word of their plans for debut parties. Among them are the Charles D. Marshalls, of Fifth avenue, who are making a late stay at their country place, "Laurel Locks Farms," at Pottstown, Pa. From there comes the news that Mrs. Marshall will give a tea at her home on Friday afternoon, November 23, to introduce her daughter, Mary. The Marshall family, by the way, is expected to return to the city about the middle of October.

In addition to her tea, plans are being made for another party for Mary, this one a large dance in the Pittsburgh Club. Her brother and his wife, the John N. Marshalls, of Beechwood boulevard, will be hosts at this affair, and the date chosen, I hear, is December 27.

* * *

THESE are by no means all of the plans being made for entertaining our debutantes this winter. There will be parties for all the buds, and one I know of is the dinner which Mrs. Alfred E. Jenkins is planning to give the Friday night before Christmas, December 21, in the University Club. She will have as her guests of honor two of the debutantes, Dorothea Jenkins and Elizabeth McCullough.

After the dinner, the guests will go on to the ball which Mr. and Mrs. Henry Oliver Evans are giving for their debutante daughter, Louise.

* * *

AND still another party is one to be given October 11 in the Twentieth Century Club by Mrs. George J. Willock and her sister, Mrs. Charles A. Dickson. Two of the debutantes will be the guests of honor, Jane Allderdice and Bettie Guiler. Jane is a daughter of the Taylor Allderdices and will make her debut at a tea October 23, while Bettie will be introduced November 6 by her mother, Mrs. Leonard Guiler.

* * *

BUT October events of importance are not limited to debutante affairs. I've just been told that Martha Brooks has chosen October 15 as the date for her marriage to Alexander Laughlin Robinson, son of the William Christopher Robinsons, of Ridge avenue, North Side and Sewickley Heights. Martha is a daughter of Mr. and Mrs. Frank Faber Brooks, of Shields, and her engagement to Mr. Robinson was announced in July.

* * *

MOST of our summer travelers abroad have returned home, but some local folks are just leaving. For instance, the John J. Kennedys, of Shady avenue, are going to sail next Wednesday on the Aquitania for a two months' trip through England and the Continent.

* * *

A SMALL wedding of yesterday morning was that of Miss Dorothy Coates Preston, daughter of Matthew A. Preston, of Bayard place, and Charles Schley, of Pittsburgh, which took place in the chapel of Calvary Episcopal Church, with the Rev. Dr. Lewis G. Morris officiating. Only the families were present at the ceremony, and there were no attendants.

* * *

ANNOUNCEMENT is made of the marriage of Miss Mary Smith, of Mt. Washington, and Alexander Uherkovich, of Newark, N. J., which was solemnized Monday in St. Mary of the Mount Church. Miss Helen G. Egan and Orville Royer were the attendants. After an Eastern motor trip, Mr. and Mrs. Uherkovich will be at home in Newark.

* * *

FRANK G. WALLACE, of Edgewood, entertained at dinner last night in honor of his niece, Miss Mary Alma Lewis, of Coraopolis, whose marriage to Kenneth Richard Haley, of Beaver, will be solemnized tonight.

* * *

THE Past Matrons and Past Patrons' Association of Pennsylvania, O. E. S., held a luncheon and reception Thursday in the Hotel Roosevelt in honor of the worthy grand matron, Mrs. Jane M. Roberts. Covers were laid for 137, and a musical program was given. Mrs. S. Beatrice Andrews, vice-president, was chairman. Mrs. Ann Elizabeth Shearer is president.

* * *

DR. HARRY M. SIGAL has returned home after spending a year furthering his study of surgery in Berlin, Vienna, Budapest and Prague. Before returning home he visited Palestine, Egypt, Italy, Turkey, Greece, Switzerland and his birthplace, Roumania.

* * *

MISS ELIZABETH C. ZEIGLER, of Bartlett street, has returned home after visiting her former roommate at Wellesley, Miss Bertha Adkins, of Salisbury, Md. Miss Adkins motored home with Miss Zeigler and will be her house guest for several weeks, and will attend the weddings of two Wellesley girls, Miss Ruth Campbell and Miss Eleanor Baton, scheduled for Monday and next Saturday.

* * *

MR. AND MRS. GERALD C. DAVIDSON, of Connellsville, have announced the engagement of their sister, Miss Selma R. Goldston, of Pittsburgh, to Meyer M. Snyder, of Connellsville, son of Mrs. Edith Snyder, of Montreal, Canada. Miss Goldston is a teacher in the Homeville Public School.

* * *

MR. AND MRS. JOHN SENFT, of Westminster, Md., announce the marriage of their daughter, Miss Annie Starner Senft, and Eugene Roger Means, son of Mr. and Mrs. S. W. Means, of Thomas boulevard, which was solemnized September 14.

* * *

COURT CONSUELO, Catholic Daughters of America, will hold a card party Saturday afternoon, October 13, in Kaufmann's for the benefit of the Confraternity of Christian Doctrine. Miss Marie Schaff is general chairman, with Mrs. Leo O'Neill in charge of bridge;; Miss Clara Reith, "500;" Mrs. Mary Beck, euchre; Mrs. Walter Horn, old maid; Mrs. William Schneider, prizes, and Mrs. William P. McGraw, publicity.

* * *

MRS. BESSIE SUNSHINE, of Windsor street, has made known the engagement of her daughter, Miss Helen Sunshine, to Ben Weissman, of Chicago.

* * *

MISS GRACE C. HOCKENBERGER, of the North Side, entertained with a farewell party Wednesday night in her home in honor of Mr. and Mrs. J. W. McCurdy, of Wilkinsburg, who are leaving to make their home in New York.

* * *

THE Ladies' Auxiliary to the Permas Club of the North Hills will have a hot dish dinner Monday night in the club rooms. A business meeting will follow.

* * *

THOMAS P. DAVIES, of Duquesne, announces the marriage of his daughter, Miss Sara Dorothy Davies, and Floyd J. St. Clair, son of Mr. and Mrs. James St. Clair, of Duquesne place, which was solemnized September 15 in the First Presbyterian Church of Washington, Pa., by the Rev. Dr. W. L. Slemmons.

Patricia Pitt

Y. W. C. A. TO PRESENT MANY NEW FEATURES

CENTRAL BRANCH, Young Women's Christian Association will present next week many new features in its educational program. At the forum supper on Tuesday at 6 o'clock Mrs. Elizabeth B. Motz, organizer for the League of Women Voters, will give the first of four lectures on politics.

At 8:20 o'clock on Tuesday, E. A. Stephan will speak on "How to Enjoy Pictures," the first of his series on appreciation and interpretation of pictures, sculpture and architecture. Not only will this lecture be illustrated, but it will also be accompanied by a display of pictures which have just arrived from the Anderson galleries in Rome.

Miss Mary Jane Paul will offer an open class at 7 o'clock on Tuesday in voice, posture and speech.

For the noon day Bible class, it is announced that Dr. William R. Farmer will speak at each of the Friday meetings for October on four studies in values. These meetings, which are held in the downtown Young Men's Christian Association are open to all interested women and girls.

Because of the resignation of Miss Ida Burns, Miss Vivian Rentz, instructor in Etna High School, will now have charge of the Tuesday evening sewing class. Mrs. Martha A. Dobbins will teach the Thursday evening class.

The supper clubs for business girls are again proving popular. New classes are now being planned and registrations may still be made.

For those girls who want to learn to play string instruments or who like the joy of ensemble playing, all types of music classes are offered on Monday evening.

All swimming and gym classes will have their first regular meeting next week. Registrations are still being taken for all classes offered.

* * *

THE annual donation and reception of the Reformed Presbyterian Home for the Aged, North Side, will be Tuesday from 2 to 5 o'clock and from 7 to 10.

* * *

MRS. AMBROSE NEVIN DIEHL will entertain the members of the Woman's Civic Club of Duquesne in her home Wednesday from 3 to 5 o'clock in honor of Mrs. George Bryen, new president of the organization.

* * *

THE Woman's Club of Rosslyn Farms, at a meeting Thursday in the home of Mrs. Howard Beighel heard a talk by Mrs. G. W. Brown on the Canterbury Cathedral and St. Martin's Church, a paper on the history of English cathedrals by Mrs. Liversidge and personal impressions by Mrs. W. H. Parrish. Mrs. H. F. Buchner gave readings. A tea followed.

* * *

THE Housekeepers' Club gave a reception Thursday afternoon in the Congress clubhouse in honor of the new president, Mrs. H. Jobe Sedwick. Mrs. Sedwick stressed the fact that "we are homemakers, we are trying to make our homes a pleasant place to live in, and ourselves pleasant persons to live with." Mrs. John M. Reed was in charge of the program, presented by Miss Ruth Whisler, reader; Helen Marquis, vocalist, and Joseph Esposito, pianist.

A tea followed with Mrs. A. M. Stillings in charge. Autumn flowers were used in decorations, and corsages were presented to the new president and the retiring executive, Mrs. J. C. Armor.

* * *

THE opening meeting of the Ben Avon Woman's Club will be held Moonday in the Shannopin Country Club, with Mrs. Arthur H. Bowman as guest of honor. Mrs. W. M. Kiser is president of the club. A musical program has been planned.

* * *

P. H. YORKE will discuss "Transportation" at the meeting and luncheon of the Quota Club Monday in the Hotel Roosevelt. A number of Pittsburgh members will attend the dinner to be given Tuesday night in New Castle in honor of the international president, Mrs. Elizabeth J. White.

* * *

MISS RUBY EISAMAN will speak on "Women Engaged in National Book Publicity" Monday at the meeting of the Women's Advertising Club in Kaufmann's private dining room. Miss Eisaman will also give a list of suggested readings.

* * *

MRS. W. T. M'CULLOUGH will be hostess at the meeting of the Avalon Woman's Club Monday afternoon, assisted by Mrs. C. I. Delp, Mrs. H. A. Marshall and Mrs. T. B. Tejan. A reception will be held for new members. The literary department will meet Monday night with Miss Vera Crisswell in California avenue, when "A Pilgrimage to Palestine," by Dr. Harry Emerson Fosdick, will be reviewed.

HERE FROM COAST

SALLY LAY

Miss Sally Lay, Santa Monica, Cal., and Gadsden, Ala., is visiting Miss Sue and Miss Mary Mossman, Hollenden place, East End.

BRANSBY QUITS PULPIT HERE

The Rev. Dr. C. Carson Bransby, pastor of the Homewood Presbyterian Church, yesterday announced that he had accepted a call to the First Presbyterian Church of Council Bluffs, Iowa. Dr. Bransby will leave here the last of November.

Last year he represented the World Alliance for International Friendship in England and spoke on international reconciliation in London.

CITY RESERVOIR GUARD ROBBED BY ARMED TRIO

John D. Moore, of 522 Tripoli street, North Side, a watchman at the city reservoir at Bedford and Devilliers street, was robbed of $3 last night by three Negroes, who leaped upon him as he was making his rounds of the city property. He told police from Center Avenue Station that one thug pointed a revolver at him while the others searched his clothing.

LEGIONNAIRES LEAVE NEXT WEEK FOR TEXAS

Scores of members of the American Legion posts of Pittsburgh will leave here Wednesday on the official Pennsylvania American Legion tour to the National convention at San Antonio, Tex.

Sun-Telegraph's Stand Wins Praise

BELLEVUE, Pa., Sept. 27.

Editor, Sun-Telegraph:

I read with interest your editorial of September 25, headed, "Council Should Probe Charge For Police Graft." The next item on this page that attracted my attention was "Great Passages From the Bible," the Book of Jonah, Chapter 1. The two articles seemed to fit together very appropriately.

On the following day, your editorial headed "Probe of Graft Charges Wins Credit for Gardner," and the second of the Great Pasages from the Bible from the Book of Jonah, Chapter II, attracted my attention.

I wish to congratulate you for the way in which you publish items regarding this matter.

Yours Truly,
George W. Judd.

COURT REFUSES TO OUST SERBIAN CHURCH PASTOR

MERCER, Pa., Sept. 29.—Judge J. A. McLaughry dismissed a petition filed by seven members of the St. George's Serbian Church, Farrell, asking that the Rev. Jerome Vuksich be restrained from serving as pastor.

LIFE IN PERIL, WIFE SAYS

Her husband attempted to run an automobile in which they were riding over a hill "to end it all," Fannie Svirman, 359 Ophelia street, testified at the hearing of her divorce suit against Samuel Svirman.

Mrs. Svirman said she grasped the wheel of the machine and prevented a wreck.

On another occassion, Mrs. Svirman says her husband threatened to shoot himself and threatened her when she interfered with his plans.

The couple were married in March, 1925 and separated last year. She charges cruel and barbarous treatment.

BROTHER HANDLES GUN, SISTER SHOT IN ARM

Mrs. Gertrude Miller, 21, of 1915 Charles street, was shot in the arm last night by an automatic pistol being examined by her brother, Walter Maibaum, 39. Mrs. Miller was taken from her home to St. John's Hospital, and Maibaum to Woods Run Police Station on a suspicious person charge. Maibaum said he thought the pistol unloaded, police say. He was released on bond. Mrs. Miller's condition is not serious.

3 BRIDGES OPEN OCTOBER 19

Final arrangements for the dedication, October 19, of the Sixth, Seventh and Ninth street bridges were made last night by directors of the North Side Chamber of Commerce meeting in North Side Carnegie Library. The plans call for a parade through North Side streets, addresses at the bridges and a banquet in Heinz auditorium.

The organization also decided to join 12 other trade bodies of the North Side and North boroughs district seeking to have the proposed town hall erected on the North Side, preferably on Monument Hill.

BREWERIES GIVE UP NEAR BEER PERMITS

Two breweries, formerly engaged in making near beer, have surrendered their permits, Prohibition Administrator John D. Pennington has announced. They are the New Kensington Brewing Company, which had not ben operating for several years, and the South Fork Brewing Company, South Fork, Pa., which had been producing small quantities of beverage. Bonds put up to guarantee against law violations were ordered canceled.

Marriage Licenses

Harry C. Logan	Pitcairn
Rachel A. Hott	Pitcairn
Paul W. Schramm	Pittsburgh
Margaret E. Lertz	Edgewood
Michael Mezyk	Pittsburgh
Genevieve Jurewicz	Pittsburgh
Gomer C. Dooley	Pittsburgh
Helen C. Whitman	Mt. Oliver
Charles E. Cowen	Whitaker
Georgina R. Taylor	Whitaker
William Griffith	Imperial
Irene Lawrence	Imperial
Steven Zuro	Braddock
Mary Kubijalko	Braddock
J. L. Kaelin	Millvale
Anna Seethaler	Pittsburgh
Daniel L. Cherillo	Pittsburgh
Vidginia A. Taormina	Pittsburgh
Gust Glent	Grand Rapids, Mich.
Carrie Harris	Canonsburg
Edward E. Scott	Sharpsburg
Evelyn E. Bonine	Pittsburgh
Daniel Coughlin	McKeesport
Ann M. Wagner	McKeesport
Roy F. Crim	Pittsburgh
Margaret E. McCoy	Coraopolis
John Kascek	Ambridge
Margaret Ellek	McKees Rocks
John J. Loughran	Rankin
Helen A. Drass	Pittsburgh
Alexander Melzer	Pittsburgh
Hertha G. Fischer	Pittsburgh
Edward S. Kamenzind	Sharpsburg
Veronica Pollick	Sharpsburg
Patrick V. Welsh	Pittsburgh
Margaret M. Kohl	Pittsburgh
Michael N. Yasege	Pittsburgh
Alice Hill	Pittsburgh
Alex A. Geubauffe	East Pittsburgh
Irene Toth	Pittsburgh
Norman D. Cook	Pittsburgh
Essie M. Luzell	Pittsburgh
Frank M. Goodman	Mt. Lebanon
Ethel J. Ewing	Pittsburgh

REAL ESTATE

The L. R. Middleman Company, radio dealers, have leased from the Shepherd estate the entire building under construction at 228 Diamond street for a 10-year term. The deal was made through J. Marks, of B. Thorpe & Co. The lessee will occupy the first floor of the building.

J. A. Gibson & Co. were the brokers in the recent sale to the Second Church of Christ, Scientist, of the former Denny property at 713 Ridge avenue, North Side, for $35,000. The lot is 72x200 feet and will be used as a site for a new church.

Autenreith's Dollar Stores have taken a long-term lease on the first floor, 40x120 feet, of a new building to be erected in New Kensington by S. & A. Silverman. Harry Dunn was the broker.

W. E. West, of Connellsville, Pa., purchased from the DeVine estate a stone house in Latonia avenue, Dormont. Phil. Doeblin was the broker.

James Rodger has sold to Earl E. Fellabom 70x205 feet, vacant, in Standish boulevard, Mt. Lebanon, for $4,000.

On the North Side, George Shiras III has sold to Michael C. Ryan 33x240 feet, improved, in West Stockton avenue, Twenty-second Ward, for $21,000.

Building permit applications included:

Eleventh Ward — Amero Construction Company, brick postoffice building, Penn avenue and Station street, $100,000.

Nineteenth Ward—Justine H. Brown, brick and tile bakery building, 1509 West Liberty avenue, $50,000.

Twenty-sixth Ward—C. J. Miller, three brick dwellings and three concrete block garages, 3836-44 Perrysville avenue, $15,000.

Fifteenth Ward—L. Tozzi, brick and tile dwelling, 4257 Frank street, $6,000.

The Fairfax
A Residential Hotel of Distinction
4614 Fifth Avenue

WITH ALL THE COMFORTS AND NONE OF THE WORRIES

Man's capacity for business accomplishment is largely governed by the rest and recreation he gets while away from the office. The Fairfax, one of Pittsburgh's finest residential hotels, offers all the conveniences of a smart hotel with all the comforts of a luxurious town house.

Here, you can escape annoying duties, as well as the constant upkeep and costly repairs. Here, you can enjoy freedom and leisure and have a greater degree of happiness and contentment than you have ever known.

Excellent restaurant
Full hotel service
Your inspection is most cordially invited
F. C. Minnick, Managing Director.

UNDER THE SAME MANAGEMENT AS
The Fairfax, 43rd and Locust Sts., Philadelphia
The Fairfax, 2100 Mass. Ave., Washington, D. C.

See Sunday Paper fill in the coupon and get a can *free* at your grocer.

BOGGS & BUHL

October comes and directs pointed attention to the sales

rugs—carpets curtains

Monday morning—at store opening—9 A. M.—the efforts and thought that have for months been preparing for these sales events disclose values that will stir the home folks of Pittsburgh to quick action.
Scores of special items in floor coverings, curtains and draperies of every description—a few mentioned—a stock you will have to see to appreciate. Come early for wisest and best choice.

featuring monday—great sale lot
$87.50 to $95.00 royal wilton rugs
$69.50
9x12 FOOT SIZE

Wonderfully fine quality Royal Wilton Rugs — a rich weave with close, thick pile in a group of well-chosen designs and colorings. Rugs marked (and moderately) in regular stock, at $87.50 to $95.00. Exceptional selection that bespeaks early attention—$69.50.

9x12 axminster rugs—regularly to $55—$39.50

One of the distinctly better grade Axminsters—a fine seamless weave with a heavy, lustrous pile. The newer patterns and colorings much in evidence—good, permanent shades of blue, tan, rose and contrasting colors. A most unusual value at $39.50.

CARPETS A CONSPICUOUS FEATURE

$5.50 to $6.50 genuine wilton carpets
$3.25 yd.

A most splendid lot of figured Wilton Carpets from one of America's leading makers. Particularly effective designs and colors in small and medium sized figures. One of the very finest lots of figured Wilton Carpets ever offered at such an absurdly low price—$3.25 yd.

Dozens of other items at proportionately low October Sale prices.

6,000 yards

39-inch rayon mosaic casement cloth
50c yd.

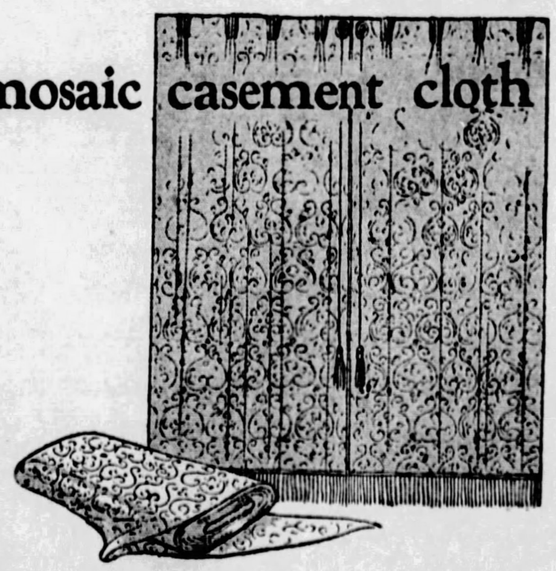

a recognized 75c and 85c grade

By special purchase all that a certain manufacturer had made up was obtained at an abnormally low price. Rayon Mosaic Casement Cloth of a standard quality—that good heavy, lacy design that has been so popular (even at its regular price of 75c to 85c).

A fabric that is suitable for Living Rooms, Bedrooms or Dining Rooms—and from past experience we recommend it strongly for its wearing qualities.

Colors: — Ecru, Dark Beige and Sunset in a choice of several patterns.

Opportunity to buy such curtain fabrics as this at such a low price are indeed rare—it cannot be expected that this lot will last longer than Monday. A great array of Curtains and Curtain Fabrics specially priced.

PITT, TECH, DUKES OPEN GRID SEASON TODAY

ROUTIS WINS FEATHER CROWN

SUN-TELEGRAPH SPORTS

BEST IN PITTSBURGH — SATURDAY, SEPTEMBER 29, 1928 — SEVEN

SPORT COMMENT
by JAMES J. LONG

Cardinals May Follow Yankees Through as Pennant Winners Today—Redbird Victory, Giant Defeat, Cancellation or Tie Game Would Give St. Louis Flag—Football Makes Its Real Start.

THE suspense incidental to one hot pennant race is over at last, and before nightfall nerve-racked fandom may be relieved of the strain under which it is still awaiting the finish of the other.

For the Yanks are "in" definitely in the American League, and the Cardinals may follow them through in the National.

George Pipgras.

While George Pipgras was pitching the Yankees to the pennant yesterday by taking from Detroit the one game needed to sew up the flag in the junior wheel, Bill McKechnie's Redbirds, with the assistance given by the Cubs in downing the Giants, approached to within half a game of the National League championship by emerging victorious from a 15-inning tussle with the Braves.

WITH only two games remaining to be played by each of the contending clubs in the Heydler loop, St. Louis is leading by two full lengths, so that the best New York can get now is a tie.

And to gain even that it would be necessary for the McGrawites to win both of their remaining games today and tomorrow, and for the Cardinals to lose to the Braves in Boston this afternoon. In that event the pace would end in a deadlock and a play-off of best two out of three games would be required.

AGAINST this possibility of a tie for the Giants, the Cardinals have six chances to cinch the flag today—three on each side.

On their own side they can sew up the flag if they beat the Braves, if they play a tie game with them, or if the scheduled contest has to be called off on acount of unfavorable weather.

On the New York side, the pennant will be rendered safe for St. Louis if the Giants lose to the Cubs, if the game ends in a tie or if it is found necessary to cancel the event by reason of bad weather.

THE Athletics still would have a mathematical chance to tie the Yankees for first place in the American League if a postponed game with the Red Sox had been played and won. The A's had a chance to play it off on an open date, but previously they had arranged an exhibition game in Montreal for that day and the Mackian management is said to have made no effort to have it canceled.

Knute Rockne.

FOOTBALL makes its bow throughout the country today, and Pittsburgh figures prominently among the starters, with all three of the city's representatives in the intercollegiate ranks playing their first games. Pitt meets Thiel at the Stadium, Carnegie Tech takes on Westminster in Youngstown, O., and the Dukes grapple with Slippery Rock on the Bluff.

Though the uncertain National League pennant finish and the world series to follow, still hold public interest to a great extent, football is not without a large share of attention as the curtain goes up, and starting conditions in general are such as to give promise of one of the greatest seasons in the history of the gridiron sport.

FEWER football teams will use the huddle system this year. Holy Cross was the first of the Eastern colleges to announce a decision to abandon it, and since that time a number of other institutions have also gone back to the plan of having the quarterback bark out the signals.

The huddle, first used by Coach Bob Zuppke, of Illinois, was generally adopted for the purpose of eliminating mistaken signals and at the same time lessening the possibility of opponents getting wise to the numbers, but many coaches apparently have concluded that the old method is the better one, particularly since the dead-stop rule has discounted the advantage of a quick snapback after a huddle.

Don Harrison.

KNUTE ROCKNE, famous Notre Dame coach, sees a psychological help to a team in having the quarterback call the signals in a sharp, commanding, inspiring voice.

"A quarterback, by proper inflection, can make his voice speed up the action of a team just as the baton in the hands of a great orchestra leader raises the tempo of his musicians," said Rockne on one occasion while explaining why he did not like the huddle system. "Give me a quarterback with a voice that conveys confidence and my team will be infinitely stronger in a pinch. Th quarterback, barking his sig-

(Continued on Page Eight.)

MAJOR LEAGUES

GAMES TODAY.

NATIONAL LEAGUE.
PITTSBURGH AT BROOKLYN.
Cincinnati at Philadelphia (2).
Chicago at New York.
St. Louis at Boston.

AMERICAN LEAGUE.
New York at Detroit.
Washington at St. Louis.
Philadelphia at Chicago.
Boston at Cleveland.

STANDING OF THE CLUBS.

NATIONAL LEAGUE.

	Won	Lost	Pct.	—Today— Win	Lose
St. Louis	91	58	.618	621	.614
New York	92	60	.605	.603	.601
Chicago	86	63	.586	.588	.582
Pittsburgh	85	67	.559	.562	.556
*Cincinnati	78	73	.517	.523	.510
Brooklyn	74	76	.500	.503	.497
Boston	50	102	.329	.333	.327
*Philadelphia	43	108	.285	.294	.281

*Win two, lose two. Break even, Cincinnati, .516; Philadelphia, .288.

AMERICAN LEAGUE.

	Won	Lost	Pct.	—Today— Win	Lose
New York	100	52	.658	.660	.654
Philadelphia	97	54	.642	.645	.638
St. Louis	87	71	.533	.536	.529
Washington	74	78	.487	.490	.484
Chicago	71	81	.467	.471	.464
Detroit	67	85	.441	.445	.438
Cleveland	67	90	.427	.433	.405
Boston	55	99	.361	.368	.362

RESULTS YESTERDAY.

NATIONAL LEAGUE.

Chicago	7—New York	5
St. Louis	10—Boston	3

(Others Not Scheduled).

AMERICAN LEAGUE.

New York	11—Detroit	6
Philadelphia	7—Chicago	5
Boston	1—Cleveland	0
St. Louis	4—Washington	3

GAMES TOMORROW.

NATIONAL LEAGUE.
St. Louis at New York.
Philadelphia at Brooklyn.
Chicago at Cincinnati.
(Others Not Scheduled).

AMERICAN LEAGUE.
Washington at St. Louis.
Philadelphia at Chicago.
New York at Detroit.
Boston at Cleveland.

PHOTOS BY D. E. BENJAMIN, PITTSBURGH SUN-TELEGRAPH PHOTOGRAPHER.

PRY OFF GRID LID

Pitt, Carnegie Tech and Duquesne University open the collegiate football season insofar as Pittsburgh is concerned today. Capt. Alec Fox, guard, will lead Pitt into action against Thiel at the Stadium; Capt. Howard Harpster, Tech halfback, pilots the Skibos against Westminster College at Rayen Field, Youngstown, and Capt. Buff Donnelli, halfback, trots out the Duquesne University team against Slippery Rock State Teachers' College on the Duquesne field.

OUTSTANDING PLAYERS

All three of the local collegiate captains are exceptional players. Harpster is one of the leading contenders for all-America halfback honors, in this, his final, season. Fox is a light but fast and sturdy lineman, while Donnelli is a good runner and punter. Donnelli also is a soccer player of note, having starred for the Heidelberg team, national amateur champion last year.

Today's Grid Card

COLLEGIATE.

LOCAL GAMES.
University of Pittsburgh vs. Thiel College, Stadium, 3 o'clock.
Duquesne University vs. Slippery Rock, Duquesne Campus, 3 o'clock.

LOCAL TEAM ABROAD
Carnegie Institute of Technology vs. Westminster College, Youngstown.
Carnegie Frosh vs. St. Vincent College, Beatty.

WESTERN PENNSYLVANIA
Washington and Jefferson vs. Bethany, Washington.
Geneva vs. Adrian, Beaver Falls.
Mount Union vs. Allegheny, Meadville.

WEST VIRGINIA
West Virginia vs. West Virginia Wesleyan, Morgantown.
Broaddus vs. Fairmont, Fairmont.
West Liberty vs. Shenandoah, West Liberty.

OHIO
Ohio University vs. Rio Grande, Athens.
John Carroll vs. Michigan State Normal, Cleveland.
Oberlin vs. Heidelberg, Oberlin.
Ohio Wesleyan vs. Marietta, Delaware.
Baldwin-Wallace vs. Capitol, Columbus.
Kenyon vs. Kent Normal, Gambier.
Cincinnati vs. Hanover, Cincinnati.
Wooster vs. Ashland, Wooster.
Miami vs. Defiance, Oxford.
Dayton vs. Findlay, Dayton.
Ohio Northern vs. Bowling Greene, Ada.
Muskingum vs. Otterbein, Westerville.
St. Xavier vs. Transylvania, Cincinnati.
Wittenberg vs. Georgetown (Ky.), Springfield.
Case vs. Wilmington, Cleveland.

EAST.
Penn State vs. Lebanon Valley, State College.
Waynesburg vs. Canisius, Buffalo.
Davis and Elkins vs. Navy, Annapolis.
Penn vs. Ursinus, Philadelphia.
Dartmouth vs. Norwich, Hanover.
Cornell vs. Clarkson, Ithaca.
Georgetown vs. St. Mary's, Georgetown.
Syracuse vs. Hobart, Syracuse.
Army vs. Boston University, West Point.
Colgate vs. St. Lawrence, Hamilton.
Lafayette vs. Albright, Easton.
Columbia vs. Vermont, New York.
Bucknell vs. Schuylkill, Lewisburg.
Amherst vs. Middlebury, Amherst.
Boston College vs. Catholic University, Boston.
Bowdoin vs. Massachusetts Aggies, Brunswick.
Franklin and Marshall vs. St. Joseph, Lancaster.
Gettysburg vs. American University, Gettysburg.
Hamilton vs. Alfred, Clinton.
Lehigh vs. St. John, Bethlehem.
Maine vs. Rhode Island, Orono.
Muhlenberg vs. Drexel, Allentown.
New York University vs. Niagara, New York City.
Rensselaer vs. Cooper Union, Troy.
Rutgers vs. St. John, Brunswick.
New Hampshire vs. Colby, Durham.
Springfield vs. East Stroudsburg, Springfield, Mass.
Temple vs. St. Thomas, Philadelphia.
Union vs. Manhattan, Schenectady.
Upsala vs. Wagner, East Orange.
Wesleyan vs. Bates, Middletown.
Fordham vs. St. Bonaventure, Fordham.
Williams vs. Providence, Williamstown.

MIDDLE WEST.
Chicago vs. South Carolina, Chicago.
Indiana vs. Wabash, Bloomington.
Notre Dame vs. Loyola, South Bend.
Beloit vs. Mount Morris, Beloit.
Detroit vs. De Paul, Detroit.
Haskell vs. Simpson, Lawrence.
Michigan State vs. Kalamazoo, East Lansing.
Oklahoma Aggies vs. Regis, Stillwater.
Wash-Lee vs. Lynchburg, Lexington.
Vanderbilt vs. Chattanooga, Chattanooga.
Centre vs. Bowling Green, Danville, Ky.
Clemson vs. Davidson, Clemson.
Centenary vs. Louisiana Institute, Shreveport.
Emory-Henry vs. Carson-Newman, Emory.
Furman vs. Duke, Greenville.
Mississippi vs. Arkansas, Oxford.
Rice vs. San Houston, Houston.
Sewanee vs. Bryson, Sewanee.
Southern Methodist vs. Howard Payne, Dallas.
Tennessee vs. Maryville, Knoxville.
Tulane vs. Louisiana Normal, New Orleans.
Virginia Military Institute vs. Richmond, Lexington.
Virginia Poly vs. Roanoke, Blacksburg.
North Carolina vs. Wake Forest, Chapel Hill.
William and Mary vs. Marshall, Williamsburg.

FAR WEST.
California vs. Santa Clara, Berkeley.
Southern California vs. Utah Aggies, Los Angeles.
Stanford vs. Olympic Club, Palo Alto.
Washington vs. Willamette, Seattle.
Gonzaga vs. Washington State, Spokane.
California Tech vs. California Teachers, Pasadena.

SOUTH.
Fresno vs. California Institute, Fresno.
Idaho vs. Montana State, Moscow.
Montana vs. Missoula.
Occidental vs. Pasadena Jr. and San Berbardino, Jr. Pasadena.
Oregon vs. Pacific University, Eugene.
University of California Southern Branch vs. Arizona, Los Angeles.

SCHOLASTIC.
Dubois at Hurst.
Grove City at New Castle.
Butler at Har-Brat Union.
Mt. Pleasant at Greensburg.
New Brighton at Midland.
Sharpsville at Youngstown Chaney.
Sharon at Greenville.
Monessen at Waynesburg.
Langley at Charleroi.
Redstone at Uniontown.
South Brownsville at Connellsville.
Elizabeth at Turtle Creek, Union.
Homestead at Trafford City.
Clairton at McKeesport.
Avalon at Wilkinsburg.
Lilly at Punxsutawney.
Reynoldsville at Franklin.
Peters Township at East Washington.

INDEPENDENT.
Canonsburg Olymp. at McKeesport Olympics.
Pitcairn Reynolds at Glassmere McKennas.
Blawnox at McChesneytown.

FORMER PENN STAR DIES

PHILADELPHIA, Sept. 29.—(AP.)—William R. Clothier, 33, former cricket players and University of Pennsylvania athlete, died at his home yesterday.

HOMESTEAD GRAYS WIN

The Homestead Grays defeated the Hilldale club of Philadelphia, 6 to 1, in the first game of a series yesterday.

YANKS "IN," CARDS MAY COP TODAY

CANZONERI LOSES TITLE

By SID MERCER.
International News Service.

NEW YORK, Sept. 29.—The presidential year blight on champions of the ring came to roost at Madison Square Garden last night when Tony Canzoneri, a native New Yorker, surrendered the world featherweight title to a foreign challenger, gallant little Andre Routis, of France.

Routis wrested the crown from the Gothamite in a desperate 15-round battle by concentrating on a body attack that gradually wiped out Tony's early lead and put them on even terms going into the twelfth round. Canzoneri, knowing he had to make another spurt to win, waged a desperate battle in the closing rounds, but couldn't keep the eager Frenchman away from his body.

In the many spirited exchanges, Routis more than held his own and frequently drove Canzoneri to clinching and holding as the challenger whipped both hands to the body. It was close, but Routis won, as he expected, by wearing down the champion and setting the pace in the homestretch. The writer's score sheet gave Routis seven rounds, Canzoneri five and three even.

EMULATES CRIQUI

Thus the featherweight title leaves America for the second time. Eugene Criqui held it for a brief reign in 1923 by knocking out Johnny Kilbane, but surrendered it to Johnny Dundee six weeks later.

Canzoneri held the title less than a year. After winning his way through a field of conenders, he met his leading rival, Benny Bass, at the Garden last spring and won a de-

(Continued on Page Eight.)

REDBIRDS NEED ONLY ONE MORE WIN

NEW YORK, Sept. 29.—The major league pennant races are practically over and barring a miracle the New York Yankees and the St. Louis Cardinals will meet in the world series, scheduled to start next Thursday.

The Yankees clinched the American League pennant by their victory over the Detroit Tigers yesterday, 11 to 6. The Cardinals have only to win one more game to capture the National League championship—or if the New York Giants lose today the effect will be the same.

By defeating the Tigers the Yanks won their sixth pennant of the last eight years. They will enter the world series crippled by the absence of Earl Combs, probably the greatest center fielder in the game today, and with Pennock, Babe Ruth and Tony Lazzeri suffering from injuries which may seriously impair their value in the post-season classic.

Combs fractured his wrist in Thursday's ball game, Pennock may be unable to pitch at all, Ruth is limping and Lazzeri has water on the shoulder, which makes it extremely dangerous for him to use his arm.

When the St. Louis Cardinals scored seven runs in the fifteenth inning at Braves Field yesterday, they practically clinched the National League pennant. The standing today is:

Team	W.	L.	Pct.
St. Louis	94	58	.618
New York	92	60	.605

GIANTS' CHANCE SLIM

The only chance for the Giants to come through would be for McGraw's club to defeat the Chicago Cubs today while the Cardinals were losing to the Boston Braves and then for the Giants to defeat the St. Louis outfit at the Polo Grounds Sunday. In that highly improbable event it would also be necessary for the Redbirds to lose to the Giants in the three-game

(Continued on Page Eight.)

BUCS PLAY FINALE TODAY

By CHARLES J. DOYLE.
Staff Correspondent.

NEW YORK, Sept. 29.—Largely as a matter of formality, the Pirates and Dodgers will meet on the greensward this afternoon. Thus will the season end for the Freebooters, who "cinched" fourth place day before yesterday by losing a double-header to the Robins.

Ervin Brame is all geared up to face the Flatbush gang today. It is likely that Jim Elliott or Watson Clark will heckle the Pirates.

BUCS TAKE REST

The Pittsburgh camp is quiet today and there wasn't much doing yesterday. Although a number of the boys enjoyed the spectacle at the Polo Grounds, the ninth inning splash put on by the Giants was worth the money, although the visiting athletes found no trouble in crashing the gate.

The Buccos are all agreed that the stop by Clyde Beck on Hogan's drive in the ninth inning saved the game for Chicago and was a big factor in giving the Cardinals the two-game lead they enjoy today. Hogan came up with the bases jammed and three runs needed to tie, one being out at the time. Hal Carlson had just been called to the rescue of Guy Bush, who collapsed in the ninth.

Hogan sent a screeching grounder toward left. Beck moved toward the sizzler, which seemed to defy clean fielding, nailed the ball, and shot it to Fred Maguire to force Jackson. Lefty Grimm made a sensational stop of Maguire's toss that was meant to double up the big catcher. One rune went over on the smash, but the stop was sufficient to take the starch out of any team.

Montreal fans will see the Pirates in action on Sunday, Manager Rush will take most of his regulars, aside from his pitchers, to the big Canadian city.

PANTHERS HOST TO THIEL SQUAD

By JESS M. CARVER.

THE battle cry of the thousands and tens of thousands will ring throughout the length and breadth of the land today as the shackles of preseason training are removed from the eager sinews of the 1928 collegiate gridiron campaign. Football, the breeder of men, is prepared to take its annual toll of the hearts and pockets of America. The day of the weeping and wailing and gnashing of teeth on the part of the beaten, the whoops of delight and raucous cries of joy of the victors is at hand.

All three of Pittsburgh's own varsity elevens will swing into the fray today, two of them clicking before home crowds and the other playing on a foreign field. Pitt and Duquesne will be seen here, and Carnegie Tech will provide a collegiate treat for the folks of Youngstown, O., meeting Westminster in the Rayen High Stadium.

Thiel College, of Greenville, Pa., the school that plays a third of its schedule in this city, will oppose the Golden Panthers of Pitt in the Stadium this afternoon, repeating the opening act of the 1927 season. The Lutherans, under the tutelage of Dr. T. V. Holleran, himself a former Pitt star, arrived in town early this morning and reported themselves 50 per cent stronger than they were when they lost to the locals a year ago. The Panthers, co-champions of the East with Yale last year and one of the few major elevens to go through its regular schedule undefeated, hopes to carve out a resounding triumph over the embattled Lutherans today, thus getting off on the right foot in the present campaign.

DUKES HOPEFUL

Duquesne, hopeful that its Notre Dame-trained eleven will show the form and strength that has been the object of Duke prayers for the past decade, meets a formidable opponent in the Slippery Rock State Teachers' College eleven on the Bluff gridiron. Coach Layden, with a promising-looking squad and a gallery of lettermen on hand, has been drilling his men hard since the Dukes first went into camp; confident that he has been able to instill into his players some of the football that made him famous as a member of the great Four Horsemen backfield at Notre Dame. He is hopeful that the increased familiarity with his system, born of his second year at the local institution, has brought results, and is keenly alive to the task that confronts his team today.

The Slippery Rock team is no slouch and is composed of veteran material. The eleven was able to hold Carnegie Tech's great freshman machine of '27 to a 7-6 score, and the Tartan frosh of last year would have done credit to any minor college.

Carrying with them a goodly number of rooters and the highest hopes that have ever been raised in Carnegie Tech hearts, the crimson-jerseyed Skibo eleven entrained for Youngstown early this morning, where it will square off with Dyke Beebe's Westminster Titans in the opening bout of the season this afternoon.

MET IN '27 OPENER

The two elevens met in the inaugural of 1927, with Tech scoring a 25-0 triumph over the United Presbyterians, and only after a hard struggle. Both teams are rated stronger than they were a year ago. The Tartans have probably become relatively stronger than the Tritons, so it is hardly likely that the Plaid banner will be dragged in the dust today.

Tech boasts the most promising squad in its history this year, and because of the fact that Westminster, coached by a former Tartan star, and a powerful Class B eleven itself, is capable of affording the Steffen-Waddell machine smart and aggressive opposition, this contest

(Continued on Page Eight.)

Today's Lineups

Pitt	Pos.	Thiel
Douchess	L.E.	Garthwaite
Getto	L.T.	Coston
DeMeolo	L.G.	Leonard
Carnes	C.	Linquist
Fox (C)	R.G.	Latimore
Montgomery	R.T.	Franks
Gustino	R.E.	Kurta
Edwards	Q.	Susevech
Unsa	L.H.	Berkman (C)
Rooney	R.H.	Mitchell
Parkinson	F.	Myer

Carnegie Tech	Pos.	Westminster
Rosenzeig	L.E.	Forsha
Highberger	L.T.	Furno (C)
Schnupp	L.G.	Ayers
Dreshar	C.	Boone
Lavewell	R.G.	Fuller
Schmidt	R.T.	Dombrowski
C. Flannigan	R.E.	Tweedle
Harpster (C)	Q.	Holzapfel
Erth	L.H.	Havrilla
Letzelter	R.H.	Lauder
Kareis	F.	——all

Duquesne	Pos.	Slippery Rock
Ezinki	L.E.	Sigler
Kemp	L.T.	Duff
Clark	L.G.	Wilson
Lally	C.	Sager
Kelleher	R.G.	Brooks
Kirby	R.T.	Graham
Ebert	R.E.	Hartman
McCarthy	Q.	Imm (C)
Burns	L.H.	Gumbert
Benedict	R.H.	Mehlinger
Donnelli (C)	F.	Lutz

Wash-Jeff.		Bethany.
Paulic	L.E.	Hamhall
Douds	L.T.	Rogers
Malcolmm	L.G.	Burwell
Aschman	C.	Price
Newby	R.G.	Latto
Levine	R.T.	Marlette
Secrist	R.E.	Peene
Robinson	Q.	Roe
Edwards	L.H.	Baker
Lewis	R.H.	Land
Gilchrist	F.	Fiers

MISS COLLETT MEETS MISS VAN WIE IN FINAL

Big-Hearted Otis Sent His Starving Friend a Cook Book

★ SUN-TELEGRAPH ★ SPORTS ★

DUKES SWITCH COLORS

THE colors for the Duquesne University football players have been changed, and, instead of scampering on the field clad in red sweaters with blue lettering, the Bluffites will wear blue jerseys with light red letters when they pry off the lid with Slippery Rock today.

CHILLY SAUCE By CHILLY DOYLE

Staff Correspondent.

NEW YORK, Sept. 29.—Bill Skiff, former Pirate catcher, who starred for Newark this season until his right arm was broken with a pitched ball, called on the Pirates at their local camp. Skiff was playing brilliant ball for the Bears when he was struck with a fast one that broke his throwing arm. He says the injury has healed.

Bill was able to finish up the season, and among his duties was the task of receiving Victor Aldridge in four battles, all of which were won by Firpo. "Aldridge showed me that he knows what it is all about," said Bill. Victor, it will be remembered, held out on John McGraw until after the season opened, and after a long run of in-and-out work he was shipped to Newark. But he has been recalled for next season.

There are rumors afloat that the Hoosier will be traded to Cincinnati for Pete Donohue. The Reds, however, probably would ask for more players, as Donohue has not pitched nearly as long as Victor.

Skiff, by the way, had a big word for a Pittsburgher who is owned by the Newark club. The boy is Gerald Fitzgerald, of Knoxville, who starred with the Homewood club. Gerald, in his first year in organized baseball, was farmed to Albany, of the Eastern League. After playing dandy ball for Albany, he was recalled by Newark.

The Knoxville youth attended yesterday's game at the Polo Grounds along with Skiff. He is a left-hander all the way and in physique is almost a double for Paul Waner, being the same size and weight.

"Gerald ought to go up, and I think he will," said Skiff. "He is fast, smart and can hit." Well, here's hoping another Pittsburgh sandlotter makes the grade.

John McGraw, while partaking of a sandwich at the Polo Grounds before yesterday's game, informed the writer that his club had all the worst of the decision that caused the protest in Thursday's game. The play in question caused a big furore in New York. John Heydler was so anxious to get all sides of the controversy, he summoned members of the Giants, members of the Cubs and the umpires in three separate conferences. He finally disallowed the protest.

YDE IN SERIES START TODAY

ROCHESTER, N. Y., Sept. 29.—(AP.)—The little world series between Indianapolis and Rochester stood even at one game each today. Rochester won yesterday's game, 10 to 5.

The Indians will use Emil Yde, former Pittsburgh hurler, in the third game of the series today. Herman Bell, star right-hander of the Red Wings, will oppose Yde.

Free hitting and scoring was the feature of the day yesterday as contrasted with the first game of the series Wednesday, which the Indians took, 3 to 2. The probable lineup:

INDIANAPOLIS.	ROCHESTER.
Matthews, cf	Layne, cf
Connolly, 2b	Toporcer, 2b
Riney, 3b	Gelbert, ss
Russell, rf	Southworth, lf
Blenkiron, lf	Kaufman, rf
Spencer, c	Monahan, 1b
Warstler, ss	Smith, 3b
Burrus 1b	Gowdy, c
Yde, p	Bell, p

PANTHERS

(Continued from Page Seven.)

looms as one of the most important in the section.

All other tri-state district elevens with the exception of Grove City will be in action today.

At Washington, a powerful Bethany team is expected to give Andy Kerr's Wash-Jeff varsity a close battle. West Virginia, still smarting under the defeat served a week ago by Davis-Elkins, faces another powerful state rival in Gebe Ross' West Virginia Wesleyan machine. Unless the Rodgermen are awake, last Saturday's setback may be repeated.

GENEVA-ADRIAN CLASH

Geneva, thrice conference champs, opens the 1928 campaign with the Adrian (Mich.) College team at Beaver Falls. Waynesburg is in Buffalo, N. Y., for a game with St. Canisius. Allegheny's rejuvenated Methodists have Mt. Union College, a powerful Ohio Conference team, as the foe at Meadville. St. Vincent's will get started against the Tech freshmen at Latrobe.

Davis-Elkins, still holding the spotlight as a result of its triumph over West Virginia, tackles another major foe in the Navy at Annapolis.

Penn State will be in action at State College, opposed to Lebanon Valley. Unless the outlook at State has improved during the last two weeks, the Lions may find Lebanon Valley harder to get by than in previous years. Bucknell, boasting one of the strong teams of the East, has Schuylkill to get by at Lewisburg.

EASTERNERS ON GRID

NEW YORK, Sept. 29.—(AP.)—The 1928 football season in the East sets under full headway today with the small colleges being fed to the big ones in large numbers but with indications that the games will be closer and the scores smaller than on any previous opening day.

Uncle Sam's Annapolis Midshipmen take on Davis-Elkins College of Elkins, W. Va.

The Army meets Boston University while Syracuse encounters Hobart. New York University draws a fighting opponent in little Niagara.

Other games include Gil Doble's Cornell boys against Clarkson Tech; Columbia vs. Vermont, Dartmouth and Norwich, Georgetown and Mt. St. Mary, Lafayette and Albright, and Pennsylvania and Ursinus.

CHAMPIONS ENTERED IN WALTONS' TOURNEY

Champions from distant points are among the contestants in the annual fall tournament of the Izaak Walton League of Allegheny county, being staged this afternoon at the Saunders range on the William Penn highway. Fly and bait-casting and rifle, trap and revolver-shooting make up the major portion of the lengthy program, which is open to the public.

Yes, They Are the World's Greatest Listeners, Too :-: By TAD

I DIDN'T THINK I HIT THE BALL HARD ENOUGH TO REACH YOU BUT— HEAVENLY DAYS I YELLED FORE LOUD ENOUGH TO WAKE THE DEAD— YOU MUST BE HARD OF HEARING ARE YOU?
THEY'RE HOLDING EVERYBODY UP
FORE!!
NO—I'M NOT HARD OF HEARING— I CAN HEAR BETTER THAN YOU CAN
SAY YOU CAN'T HEAR BETTER THAN I CAN BECAUSE I AM ONE OF THE BEST HEARERS THERE ARE I CAN HEAR A DOLLAR BILL CRASH ON A VELVET PILLOW
SAY I CAN HEAR A MOTH CHEW A PIECE OF CLOTH AND SUCK HIS TEETH
THEY MUST HAVE COTTON IN THEIR EARS
FORE!! FORE!!
FORE!!
LISTEN!! OLD TIMER I'LL MAKE A BET WITH YOU THAT I'MA BETTER LISTENER THAN YOU
COME WITH ME—SUCKER!! I'LL OUT LISTEN YOU AND BET THE FAMILY HOOCH ON IT
ARE YOUSE MUGS DEEF? CAN'T YOUSE HEAR?
AL 9-29

Golf Stars Battle Today

HOT SPRINGS, Va., Sept. 29.—(AP.)—Two long hitters, Glenna Collett of Providence, and Virginia Van Wie of Chicago, have their day in the women's golf championship with the national title—the pot of gold at the end of the rainbow.

Miss Collett has won the championship twice—in 1922 and 1925—while her 19-year-old opponent from Chicago is knocking for the first time at the women's golf hall of fame. The former champion won the right to bid for the title again by defeating Mrs. G. Henry Stetson, Philadelphia, who has also worn the crown, 4 up and 3 to play. Miss Collett played a high brand of golf, as testified by her score over the first nine she was out in 36, even four's and one over men's par.

Miss Van Wie had to work for her victory over Mrs. Dorothy Campbell Hurd, the sterling Philadelphia player, who has been three times champion of the United States and in addition twice held the titles in her native Britain. Mrs. Hurd fought heroically to the last, but this was no novel experience for the slim, young Western girl and she came out victorious.

YANK NETMEN LEAD BRITISH

LOS ANGELES, Sept. 29.—(AP.)—American tennis players, meeting the British Davis cup players in a nine-match exhibition series over a three-day period on the courts of the Los Angeles Tennis Club here, held a 2-to-1 advantage as the second of three contests came up for settlement today.

The youthful Americans trounced the best of England's players in one singles encounter and one doubles match yesterday. Johnny Doeg, Santa Monica, Cal., defeated I. G. Collins, 0-6, 6-4, 6-4. The doubles triumph was by Berkeley Bell, of Austin, Tex., and John Van Ryn, former Princeton star, who defeated J. C. Gregory, captain of the British squad, and Edward Higgs, first ranking of England's racquet wielders, in straight sets, 6-3, 6-1, 6-1.

H. W. Austin, British ace, won from Keith Gledhill, 17-year-old Santa Barbara, Cal., player in a spectacular battle, 7-5, 6-4, for the only British victory.

The program for today: Gregory (British) vs. Bell (American); Higgs (British) vs. Van Ryn (American); Austin and Collins (British) vs. Doeg and Gledhill.

After their three matches tomorrow the British players will leave for Australia.

PRO STARS MEET

NEW YORK, Sept. 29.—(INS.)—Vincent Richards, former Davis Cup player and present American professional tennis champion, faces a hard task this afternoon when he meets Karel Kozeluh, European professional champion, in the final round match of the national professional tournament at Forest Hills. The wiry little Czechoslovakian, regarded as the greatest player in the world, has beaten Richards in each of their three previous clashes.

In the semi-finals Kozeluh defeated Harvey B. Snodgrass, of the Coronado Beach Club, California, in straight sets, while Richards was forced to five sets before eliminating Howard Kinsey, of San Francisco.

TWO CONFERENCE GAMES ON COAST

SAN FRANCISCO, Sept. 29.—(AP.)—Opening of the Pacific Coast football season today brought only two teams together in conference games in two conferences.

Champion

Photo by International Newsreel.

ANDRE ROUTIS

French featherweight, who last night won the world championship in his class by defeating Tony Canzoneri in their 15-round bout in Madison Square Garden, New York.

ARENSBURG IN FINAL

By PAUL G. SULLIVAN

By dint of a gallant comeback after being twice within a point of defeat, Wally Arensberg, driving racket ace of Shady Side Academy, fought to well-earned triumph over Joe Tatala, Stowe Township High School star, to enter the final round of the sixth annual Harvard Cup interscholastic tennis tournament on the Arnold School gallery court yesterday afternoon. Tatala succumbed before a determined rally that brought a 6-8, 6-1, 7-5 triumph to the slender Blue and Gold performer. In the Crimson flagon finale, Arensberg will encounter the redoubtable Billy O'Loughlin, Duquesne University Prep luminary, who yesterday by virtue of the default of Elmer Artzberger, South Hills entrant, breezed into his third Harvard Cup trophy bracket. The titular event is billed for the University Club lot at 3:30 P. M. today.

NOTES of the BOXERS

MANAGER JOHN HERNON, of Motor Square Garden, is looking for one of the largest opening show gates in the history of the East End arena for the Chuck Wiggins-Garfield Johnson battle Monday night. He reports the advance seat sale one of the best ever and the fans are talking up the show.

Wiggins will arrive in the city tomorrow, Johnson already is here, having come in Friday from New York, where he did his training.

Baby Joe Gans, who recently knocked out Cuddy DeMarco in Brooklyn, boxes Tony Vaccarelli there tonight.

Jack Kankish and Tony LeRose box a 10-round return bout at Marietta, O., tonight. They recently battled 12 rounds to a draw there.

GRID SCORES

YESTERDAY'S RESULTS.

COLLEGE.

Muskingum	12	Otterbein	0
Hendren Browns.	12	Magnolia A. & M.	0
Mercer	7	S. C. Presby.	6
Danville Normal	13	Oakland City	0
Ark. College	13	Little Rock Col.	7
Ferris Inst.	13	Alma College	7
Indiana Central	13	Franklin	0
*Birmin-Sothrn.	6	Auburn	0
Broaddus	18	Fairmont Teachers	7

*Night game.

SCHOLASTIC.
CITY LEAGUE.
Section I.

Schenley	52	Fifth Avenue	0
Westinghouse	46	South	6

Section II.

Oliver	18	Carrick	0

OTHER GAMES.

Peabody	6	North Braddock	0
Aspinwall	14	Munhall	0
Freeport	40	Rural Valley	0
Ben Avon	6	Dormont	0
Stowe	12	Coraopolis	0
Hickory	14	West Middlesex	0
Oakmont	33	Rankin	0
Meadville	0	Farrell	0
Waynesburg	12	Monessen	0
Duquesne	6	Monongahela	0
Geneva, Res.	13	Freedom	0
Washington	32	Trinity	0
Morgantown	0	Grafton	0
E. Washington	13	Peters	0
California	39	Carmichaels	7
Perry Alla	6	Newburg	0
Kingwood	36	University High	6
Bowlesburg	0	Masontown	0
Burgettstown	31	Carnegie	0
Cecil	6	Claysville	0
Shinnston	20	Washington Irving	0
Roosevelt Wilson	6	Upshur Co.	0
Victory	0	Bridgeport Union	0
West Milford	6	Pennsboro	0
Buchannon	33	Philippi	0
Salem	19	Bellington	0

SOCCER by NEWS TOMBIRKS

TODAY'S GAMES.
District League.
Twin-Boro at Pittsburgh Rovers. (Lumsden).
Pittsburgh Celtics at Douglas A. C. (Homewood).
Central League.
Leechburg at Swissvale.
Springdale at Central A. C.

FANS should note that the Douglas-Central game has been transferred to Homewood Playgrounds. Kickoff will be at 3:15. Springdale will meet Central A. C. This game will be played at the Westinghouse High School Stadium. On Sunday, Pittsburgh will meet Harmarville at the Allegheny River field.

In the District League, Twin-Boros, a new club, will meet the Pittsburgh Rovers in their opener at Lawrence Park. Lumsden will officiate.

FIGHT RESULTS

At New York—Andre Routis won world featherweight championship by defeating Tony Canzoneri, 15 rounds; Lope Tenorio defeated Basil Galiano, 10 rounds; Bobby Brady knocked out Tony Pellegrino, 6 rounds.

At San Diego, Cal. — Tommy Hughes defeated Ray McIntyre, 10 rounds; Herman Titterhaus defeated Billy West, 6 rounds.

At Spokane, Wash.—Doc Snell defeated Jimmy Sacco, 6 rounds.

At Syracuse—Jackie Brady defeated Tommy Murphy, 10 rounds.

At Denver—Al Corbett defeated Mickey Cohen, 10 rounds.

At Buffalo—Frankie Schoell defeated Walcott Langford, 10 rounds; Billy Kowalik defeated Tommy Ryan, 6 rounds.

At Toledo—Harry Forbes defeated Johnny Datto, 10 rounds; Chuck Feldman and Sammy Lupica drew 8 rounds; Art Maxwell defeated Gordon Smith 6 rounds.

At McCook, Neb.—Chuck Samms, knocked out Sailor Eddie Kelley, 3 rounds; Joe Koffer knocked out Roy Clawson, 1 round.

At Hollywood, Cal.—Earl Master defeated Jimmy Piela, 10 rounds.

CHAMPION AGAIN

PHOTOS BY PITTSBURGH SUN-TELEGRAPH.

CARL KAUFFMANN J. F. LALLY

Kauffmann successfully defended his Pittsburgh city golf championship in the tournament completed at Schenley Park yesterday. It was his fourth victory in the tournament in seven years. Lally was the runnerup, bowing, 3 and 2, in the 36-hole final round. Inset shows Edward Lang, Director of Public Works, presenting the trophy to Kauffmann at the close of the tournament.

M'KEESPORT TO DEDICATE NEW FIELD

Memorial Field, McKeesport High School's new athletic amphitheater will be dedicated today, with appropriate excercises. A record-breaking crowd of about 15,000 is expected to be on hand. The field adjoins the high school and is the finest high school stadium in the district.

A parade, led by the high school band, will precede the dedication by Mayor Lyle at the bowl. Following the ceremony, McKeesport High's football team, will engage Clairton High's eleven.

McKeesport business men have declared a half-holiday for the event.

KAUFFMANN RETAINS TITLE

Carl F. Kauffmann, National public links champion, retained his city golf title when he defeated Francis Lally, 3 and 2, over the Schenley links yesterday in the 36-hole final round. The runner-up was 2 down at the turn.

SILLIMAN CHAMPION

CAMBRIDGE SPRINGS, Sept. 29.—John Graham, veteran South Hills Country Club golfer, fell before Buck Silliman of the Moon Brook Country Club, Jamestown, N. Y., here yesterday in the final of the annual amateur invitation tournament at the Riverside Golf Club. The margin was 1 up, and the battle was close and keen.

In the semi-final, Silliman eliminated Maurice LeBosquet of Castle Shannon, West Penn champion, to bring about the tourney's biggest upset.

CAPEBIANCO VICTOR

Johnny Capebianco, Chartiers Heights Country Club, captured the Western Pennsylvania championship for caddie-masters and assistant professionals in the final of the title play staged at the Montour Heights Golf Club yesterday afternoon. He defeated Frank Bruno of Nemacolin, 3 and 2. Alex Shacoski of Montour Heights won the second division by ousting Bob Loeffler of Oakmont, 3 and 2.

FIGHT

(Continued from Page Seven.)

cision that permitted him to read his title clear. The championship was vacated two years ago by Louis (Kid) Kaplan, of Meriden, Conn., and Canzoneri established the new succession.

"WISE MONEY" BEATEN

The "wise money" took an awful lacing last night. Canzoneri was a 3-to-1 favorite at post time and thousands of dollars changed hands. One plunger cleaned up $12,000 by taking the short end.

The only knockdown occurred in the first round. Routis had been taking some heavy rights to the body and was making some wild lunges at the champion. He missed a right and fell to his hands and knees more from a push than a blow. He bounced up to his feet as the count reached two.

SPORT COMMENT by JAMES J. LONG

(Continued from Page Seven.)

nals, controls the action. He can speed up the play or slow it down, all depending upon how he uses his voice.

WHILE the Pitt team is only starting its 1928 season on the barred field, the athletic officials at the local university are busy at the task of making arrangements for the year to follow. Considerable progress on the 1919 schedule is reported to have been made already by Athletic Director Don Harrison and his aides.

The Panthers' program for next year will differ from their previous schedules in the fact that more games will be played away from home than in previous seasons on account of Carnegie Tech's having the right under the new agreement to use The Stadium for four contests apart from the annual Pitt-Carnegie meeting. The Blue and Gold, therefore, will play four games abroad, and these are now being lined up.

In addition to the struggle with Notre Dame at South Bend, it is understood that Pitt will visit Durham, N. C., to play Jimmy DeHart's Duke University team, that a minor event will be played in Erie, and that an effort is being made to schedule an encounter on the grounds of a member of the Western Conference.

CUDDY DEMARCO, former Charleroi and McKeesport boxer, is now making his home at Webster Hall here, and is also using the gymnasium, handball courts and swimming pool at the hotel as training quarters to prepare himself for a series of bouts that he has in prospect. He will do his road-work on Schenley Oval.

DeMarco is considerably overweight, as a troublesome boil prevented him from training properly for recent matches and he was forced to resort to the drying-out process to get under even the welterweight limit. He is ready for a real grind now, however, and is determined to be at his best weight and his best form for future engagements.

Cuddy DeMarco.

CUDDY has some important fights in view in Pittsburgh, McKeesport and elsewhere. Manager John L. Hernon, of the Motor Square Garden Club, which opens its season with the Chuck Wiggins-Garfield Johnson match next Monday night, is trying to book Baby Joe Gans for a return match with DeMarco. Cuddy, who was defeated by Gans in the East recently, offers no alibis but praises Gans to the skies. "He is a great fighter, and I give him all the credit in the world," said Cuddy. "His right-hand punch is as straight as a left jab, and there is nothing that he can't do. He is there forty ways and nobody can take anything from him. Yet, I think I can beat him if get another chance. I'll be in far better shape next time."

assembled a reserve squad which will meet Ripon in a nightcap session.

Indiana, with a Conference game scheduled with Michigan at Ann Arbor for October 13, will face Wabash at Bloomington today in the first test for both.

M'CABE, TOTH WIN AMATEUR MITT BOUTS

Five amateur boxing bouts were staged by the Old Home Week committee of East Pittsburgh during its celebration last night.

Dan McCabe, lightweight, shaded Thas Yaooz, in 3 rounds; John Toth, Willows Club, defeated Al Bonner, Homestead, after flooring him for counts of six and eight in the second round; Pete D'Allesandro, Washington Y, won over Buddy Forden, North Side, in three rounds, and Robert McDowell, Willow Club, won from Bob Smoller, North Side, in three rounds.

TWO BIG TEN TEAMS TO LIFT LID TODAY

CHICAGO, Sept. 29.—Two Big Ten Teams—Chicago and Indiana—will pry off the lid of the 1928 football season today in a non-Conference game which should give some indication of the strength they have developed after two weeks' practice.

South Carolina will invade the Chicago University camp with the advantage of already having broken the ice with a 10-to-9 victory over Erskine, a week ago. In addition to the first-string eleven he has as-

WESTINGHOUSE, SCHENLEY WIN

The scholastic football season got away to a definite start yesterday, three games being played in the City Senior League together with a number of other early-season non-league jousts being taken from the boards.

In Section I, of the City Loop, Schenley walloped Fifth Avenue, 52 to 0, while Westinghouse smothered South Hills under a 46 to 6 score. Oliver won over Carrick, 18-0, in a Section II battle.

Peabody, Aspinwall, Freeport, Ben Avon, Stowe Township, Oakmont, Duquesne, Washington and California were among the other high schools to triumph. Peabody won over Scott High of North Braddock, 6-0, on Williams' 80-yard run in the last quarter. The lineups:

OLIVER—18.		CARRICK—0.
Meals	L.E.	Beery
Jehovic	L.T.	Kashuba
Goessler	L.G.	Weber
Freeland	C.	Suttner
Walkauskas	R.G.	Buhenheim
Rapp	R.T.	Rockhill
Hammerle	R.E.	Port
Burrows	Q.	Williams
Roney	L.H.	Farrell
Grant	R.H.	Hahn
McMillan	F.	Schrecker

Score by periods—

Oliver	0	6	0	12—18

Substitutions—Oliver, Schrenker for Jehovics, Mohr for Grant, Clark for Goessler; Carrick, Powell for Beery, Hirt for Powell, Beery for Hirt, Powell for Beery, Lanz for Powell, Rennie for Farrell. Touchdowns—Mohr 2, Meals. Missed goals from touchdown—Oliver. Referee—Blum. Umpire—Bills. Head linesman—Walsh.

PEABODY—6.		SCOTT—0.
Laybier	L.E.	Barthold
Ferrar	L.T.	Valaska
Snider	L.G.	Johnson
Rodymoyer	C.	Bache
Chisler	R.G.	J. Klisky
Silverman	R.T.	Gallo
McKnight	R.E.	Tomko
MacAleese	Q.	Stanko
Noonan	L.H.	McDonough
Williams	R.H.	Orris
Spryer	F.	N. Klisky

Score by periods—

Peabody	0	0	0	6—6

Substitutions—Sully, Michaels; Peabody, McClure, Levine. Referee—Friesell. Umpire—McMillan. Linesman—Koch. Time of periods—12 minutes.

BASEBALL

(Continued from Page Seven.)

play-off series which would start next week, before a so-called "subway series" for the world's baseball championship would be necessary.

When President John Heydler, of the National League, overruled the protest of the Giants concerning the first game of Thursday's doubleheader, he practically wrote out the ticket for the Cardinals to enter the world series. The New York National League club faces an almost insurmountable handicap, yet stranger things have happened in this topsy-turvy season than that John J. McGraw should bring his club through to another pennant.

If the Cardinals win today, or if the Giants lost, or both, the Sunday game, which brings the leading pennant contenders together at the Polo Grounds, will be as unnecessary as an Al Smith button on the East Side of New York.

Having clinched the American League pennant, the Yankees now have five days of badly needed rest before the post-season series for the world championship.

Tomorrow!
the Harvest Sale of Good USED CARS

U. S. SPURNS BRITISH NAVAL PACT

CABBIES ROBBED, THREE GIRLS HELD

HELD IN ENORMOUS BOND

Today three young girls of ordinary circumstances need $325,000 to gain their freedom and it would be only a temporary freedom at that.

They were held to the grand jury, Chicago, in that bond, charged with robbing many taxicab drivers. They are Florence Morton, Irene Valentine and Marjorie Roberts.

Six Held in Bootleg Murder

Pittsburgh Sun-Telegraph

SATURDAY, SEPTEMBER 29, 1928

MT. OLIVER VOTE NOV. 6 ON ANNEXATION BARRED

Mt. Oliver citizens will not vote on the question of annexation to Pittsburgh on presidential election day November 6, it was indicated by Judge James B. Drew, in Quarter Sessions court, yesterday.

Attorney Franklin A. Ammon had appeared for the petitioners to have a date fixed. Borough Solicitor Walter Wagner represented opponents.

Judge Drew declared the presidential election too important to have interest distracted by a borough controversy, and annexation of too much importance to Mt. Oliver to have it made a minor issue. He indicated that later a date would be set for a special election.

HOOVER THANKS OHIOAN FOR CAMPAIGN SONGS

YOUNGSTOWN, O., Sept. 29.—Herbert Hoover, Republican candidate for president, in a letter to Mrs. Harriet Thorn Rhodes yesterday, expressed his thanks for two songs which Mrs. Rhodes composed and contributed to the Republican national committee. The songs, both of which were accepted, are "Climbing Up the White House Stairs" and the other is "Hoover's March on Progress."

Dies in 10 Hours After Funeral Of Brother

PORTAGE, Pa., Sept. 29.—Within 10 hours after funeral services had been held for his elder brother, John R. Moyer, 10, son of James P. Moyer, died suddenly of convulsions here Thursday night. The boy was taken suddenly ill of pneumonia and meningitis during the funeral of his brother, Russell Moyer, 20, who died last Sunday following an operation.

SERGT. YORK GOES UNDER KNIFE, RESTING WELL NOW

NASHVILLE, Tenn., Sept. 29.—(AP.)—Operated on for a stomach disorder, Sergt. Alvin C. York of Pall Mall, Tenn., outstanding American hero of the World War, was resting well at St. Thomas Hospital here today.

Attending physicians said Sergt. York's condition was not serious and that he underwent it successfully.

Since the war Sergt. York has devoted himself to the establishment of a school for mountain children in his native Fentress county. After many difficulties, the project was finally started last year. The school buildings are now nearing completion and pupils are to enter them within 60 days.

6 TELL OF HEALING BY FAITH

The healing service conducted by Evangelist John W. Sproul at the Glory Barn last night resulted in 35 persons "hitting the sawdust trail" and six others telling of physicial relief obtained through attendance. About 300 persons were present.

The services last night were held in one wing, while the huge barn is being completed. All during the night a large staff of carpenters was busy speeding the work so that the building may be finished for Sunday's service.

The converts last night went forward to the platform and engaged in prayer with Evangelist Sproul who asked that they continue on the new path that they had just chosen. The service marked the close of the first week, during which 250 persons professed conversion.

HEALED BY FAITH

The sermon of the evangelist last night was "The Faith hat Brings Healing." He said in part:

"The devil believes that God can heal, but that is not faith. Any agnostic might admit that God can heal but that is not faith in the New Testament sense.

"When we say, 'not only can God heal me but I also believe He will heal me,' we have the faith that grips God and get things from him, including forgiveness and healing.

"True faith has but one foundation—the word of God. Faith has nothing to do with feelings, impressions, improbabilities, outward appearances or symptons. We believe before we have any proof aside from God's promises.

"Faith without works is dead' and faith without appropiate actions is dead. The prisoner whom the judge declares to be free once more acts his faith by rising and walking out.

"Jesus says, the sick who have faith will recover. Thousands have tested Him and found Him true."

NEW BAR RULES TO BE HEARD

The first public announcement of the new rules of the State Supreme Court providing for the appointment of special master to govern the Bar of Pennsylvania will be made by Chief Justice Robert Von Moschzisker, of Philadelphia, at a banquet in his honor at the University Club October 5. The banquet is tendered by the Allegheny County Bar Association.

The chief justice and other justices have devoted much study in formulating the rules for registration of law students and admissions to the bar. The rules went into effect this year.

Chairman Arthur M. Scully is in charge of the executive committee arranging for the banquet. It is expected that Senator David A. Reed also will address the attorneys.

Taught Boys to Purloin Mail, Police Say

Accused of having encouraged small boys to steal parcels from mail trucks, Adam Minobsky, 31, proprietor of a grocery store at 33 South Nineteenth street, was arrested yesterday by Postal Inspector J. P. Nolan. He is being held pending action today by United States Attorney John D. Meyer.

The arrest of Minobsky was the result of police questioning Joseph Sleva, 15, of 9 Helen street, McKees Rocks. He had been arrested on the South Side for petty thefts from stores. Police say he told of having taken packages left by mail carriers at certain distributing centers along their routes and of disposing of the contents through Minobsky. Several other boys are being sought.

SIDEWALKS OF PITTSBURGH

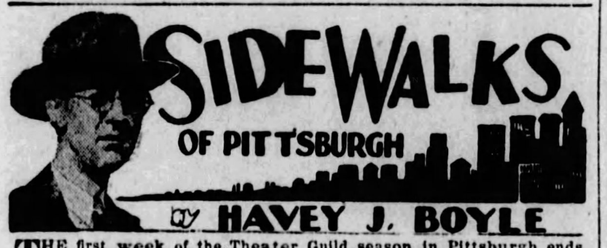

By HAVEY J. BOYLE

THE first week of the Theater Guild season in Pittsburgh ends tonight with the final presentation of "Marco Millions" at the Nixon. "Marco Millions" was written, along with about 15 other plays, by Eugene O'Neill, son of a well-known actor. The life of

the author likely is as interesting as some of his plays for he, for a long time, walked the path of unsuccess. In "Marco Millions" one catches a glimpse of the despair of life and its meaning, if any, which must have come upon Eugene O'Neill when he was a sailor and later a sewing machine salesman in South America.

* * *

The Theater Guild, an organization founded in New York, has found great success, artistic and financial. The Guild took to nursing play-infants that might have been left forever on the doorstep of commercial theatrical interests. With a little backing they were able to take a chance on certain plays that would have scared the more professional producers away. The Guild endowed these plays with fine casts. After only one setback the Guild became self-supporting.

* * *

PITTSBURGH, judging from attendances this week, has taken up the Guild idea with enthusiasm—which means that yearly the best plays produced by the Guild will be seen here. The other night a speaker said that "Strange Interlude," the play that starts

at 5:30 and takes time out for dinner, and then resumes until about 11:30 o'clock, may come this way.

Out of the Guild, theatrical fans get the same "kick" as baseball fans get out of Ruth; golfers get out of Jones; fight fans get out of Dempsey, and almost as much pleasure as housewives get out of a vacuum sweeper.

* * *

We like to look at plays to catch the author's view of life. In every good play the author strives to make a certain point. He may become a crusader for good, an indifferent observer of evil, or a neutral who admits the whole thing is beyond sane analysis. Through his characters he keeps building up his case whatever it is.

In "Marco Millions," for instance, O'Neill emphasizes how men rush through life, forever bothering about financial success, while overlooking what appears to the author to be the real artistry of living. Marco had a princess at his feet, and a world of delightful mystery to examine, but he was too busy breaking down sales resistance to bother about anything else. And he lived in the thirteenth century.

* * *

IN SPITE of the poetry of "Marco Millions," however, we liked better the other O'Neill play we saw quite awhile ago, "Anna Christie." Nothing "Marco Millions" did will remain as long in memory as the scene in "Anna Christie" when the father, anxious to put his own badly disordered moral house in order so that he would be prepared to meet his long-absent daughter, whom he thought was good in the conventional sense, discovered his daughter was herself a moral wreck.

* * *

This all is a little off our broad preserve, but we wanted to do something to create more interest for the Guild—both for the Guild's sake and for Pittsburgh's theatrical sake.

U.S. SPURNS NAVAL PACT

Universal Service.

WASHINGTON, Sept. 29.—Official and diplomatic circles today regard as one of the "most typically American documents in many decades" this country's note to France and Great Britain, made public last night, in which the United States sharply denounced and rejected the proposal from those governments that America become a party to their secret naval alliance.

This government, in almost as many words, declared the plan is designed to hamstring the American Navy while making that of Great Britain the most formidable in the world.

The United States bluntly charged that the Franco-British pact would place an unacceptable limitation on the class of vessels essential to this country's national defense and at the same time remove any limit on the classes of warships peculiarly suitable to the French and British needs.

Everyone in official circles here was amazed with the frankness of a declaration to maintain the American Navy is inferior to none and the unveiled expression of suspicion of the motives of the French and British.

BLOW TO U. S. NAVY

"The Government of the United States has earnestly and consistently advocated real reduction and limitation of naval armament," the note said. "It has given its best efforts towards finding acceptable methods of attaining this most desirable end.

"It would be happy to continue such efforts, but it cannot consent to proposals which would leave the door wide open to unlimited building of certain types of ships of a highly efficient combatant value and would impose restrictions only on those types peculiarly suitable to American needs."

In taking a firm stand for equal sea rights with any power in the world, it was declared:

"The American government seeks no special advantage on the sea, but clearly cannot permit itself to be placed in a position of manifest disadvantage."

DEFEATS ARMS REDUCTION

The American note, personally penned by President Coolidge and Secretary of State Kellogg, after weeks of consultation with naval experts, pointed out why it is impossible to enter into a conference with the two powers. It continued:

"The American government feels, furthermore, that the terms of the Franco-British draft agreement, in leaving unlimited so large a tonnage and so many types of vessels, would actually tend to defeat the primary objective of any disarmament conference for the reduction or limitation of armament in that it would not eliminate competition in naval armament and would not effect economy.

"For all these reasons the government of the United States feels that no useful purpose would be served by accepting as a basis of discussion the Franco-British proposal."

It is declared that at the Geneva conference of 1927, called upon the invitation of President Coolidge, the British proposed to place a limit on the number of cruisers of 10,000 tons armed with six-inch guns, while fixing an extraordinarily large tonnage allowance on cruisers of smaller tonnage and mounting not to exceed six-inch rifles.

NO REAL LIMIT

"The limitation proposed by the British delegation on this smaller class of cruisers was so high that the American delegation considered it in effect no limitation at all. This same proposal is now presented in a new and even more objectionable form which still limits large cruisers, which are suitable to American needs, but frankly places no limitation whatever on cruisers carrying guns of six inches or less.

"This proposal is obviously incompatible with the American position. . . . Not only because it puts the United States at a decided disadvantage, but also because it discards altogether the principle of limitation as applied to combatant types of vessels."

SEEKS WARLESS WORLD

Throughout the document there is written a desire to bring about a warless and disarmed world. The sacrifices of the United States to that end are described. But it is tempered with a frank declaration that this country cannot in safety leave itself defenseless.

At the outset the note sets forth the British proposals in the secret alliance. They are for the limitation of ships of over 10,000 tons and larger than eight-inch guns; aircraft carriers of over 10,000 tons; surface vessels of or below 10,000 tons and armed with eight-inch guns; oceangoing submarines of over 600 tons.

NO SMALL CRAFT LIMIT

It is then pointed out that at the Washington armaments conference of 1921-22 ships in the first two classes were limited as to total and individual tonnage and that obviously the Franco-British proposal could fix a limit on only the two latter classes, that is cruisers of 10,000 tons and submarines in excess of 600 tons. There would be no limit on cruisers of the smaller class armed with six-inch guns and the small submarines.

The United States points out that cruisers armed with six-inch guns are a most formidable weapon of war and that 600-ton submarines hurl the same size death-dealing torpedo as the larger submersibles and are equally as effective within their cruising radius.

"The agreement (secret pact) provides no limitation whatsoever on six-inch gun cruisers or submarines of 600 tons or less," the note continues.

"It could not be claimed that the types of vessels thus left without limitation are not highly efficient fighting ships. No one could deny that modern cruisers ared with six-inch guns have a very high offensive value, especially to any nation possessing well-distributed bases in various parts of the world. In fact, such cruisers constitute the largest number of fighting ships now existing in the world."

It was then emphasized that the Franco-British proposal to place a limit on cruiser armament to six-inch guns, and their tonnage to less than 7,500, would be "the imposition of restrictions only on types peculiarly suited to the needs of the United States. It is further clearly apparent that limitation of this type only would enormously add to the comparative offensive power of a nation possessing a large merchant tonnage on which preparation may be made in times of peace for mounting six-inch guns."

Much of what has been said about the British proposal to limit cruisers to a point where they would not possess the cruising radius required by a country with but few and widely separated naval bases, would apply also to limiting submarine of over 600 tons, the note explains as follows:

"Six hundred ton submarines are formidable combatant vessels. They carry the same torpedoes as are carried by larger submarines and of equal destructive force within the radius of their operation. They can also be armed with guns of five-inch caliber.

"The United States would gladly, in conjunction with all the nations of the world, abolish the submarine altogether. If, however, submarines must be continued as instruments of naval warfare, it is the belief of the American government that they should be limited to a reasonable tonnage or number.

"If there is to be further limitation upon the construction of war vessels so that competition in this regard between nations may be stopped, it is the belief of the United States that it should include all classes of combatant vessels, submarines as well as surface vessels."

ANNOUNCES RETIREMENT

Photo by Pittsburgh Sun-Telegraph.

QUITS HIKING

Here is Margaret Breitenbach, 641 Evergreen avenue, Millvale. Margaret left Pittsburgh six years ago for Los Angeles. And she hiked it—in four months. However, she returned today by train and announced her retirement from the field of hiking. Margaret worked as an extra in the movies and plans to return to Hollywood, soon. She is a decided blonde, her favorite actor is John Gilbert, and she reads and devours Nietsche.

BOOST MILK FUND

Photo by Pittsburgh Sun-Telegraph.

NORTH SIDE CHILDREN

Ruth Colwes, Dorothy Graham, Dorothy Kimmel and Vera Weber, Kenwood avenue district, North Side, boosted the Pittsburgh Sun-Telegraph Milk and Ice Fund with the receipts of a lawn fete and carnival.

SIX HELD IN LIQUOR MURDER

Six suspects arrested by police during their investigation of the murder of Nick Landolina, in Penn avenue, Thursday afternoon, today were held for further investigation. Frank Triccio, of Bellaire, O., and Larry Anendola, Martins Ferry, O., were held without bail and Patsy Dinello, of 1504 Cliff street, was held in $2,000 bail. They were arrested when they called for an automobile at an East End garage yesterday.

The men defied knowledge of the murder. Three other suspects arrested earlier, Mike Acquaro, Clayton road, Brentwood; Enrico Naso, 401 Arch street, Carnegie, and Mike Minacore, of the North Side, were committed to jail pending an investigation.

LAWYER SEEKS VERONA'S JOB

Mayor Charles H. Kline has received the first known application for the vacancy caused by the discharge of Alderman John J. Verona as police magistrate of Center Avenue Police Station.

A delegation from the Hill district yesterday requested the place for Frank R. Steward, Negro attorney.

The oral request was accompanied by a petition signed by about 75 business and professional men of the Third and Fifth Wards and stated that Steward was a "soldier, lawyer and Harvard graduate."

Before receipt of the petition became known Kline stated that he had "given no thought" to the appointment of a successor to Verona.

SUPREME COURT HEARS APPEALS

Mrs. Nellie Brocious, injured at 507 Avery street, North Side, in 1926, when an iron grating gave way, sued the owner of the property, Mrs. R. L. Hill, her landlady. The case was non-suited and Mrs. Brocious asks a new trial. The case was argued before the Pennsylvania Supreme Court in an effort to revise the judgment of the Common Pleas Court.

Other cases argued were:

Mary Burke Kohn, John Burke and Lucille Burke Kline against Mary Burke, James Beatty and Moses Romeah from the judgment of Common Pleas.

Appeal of William G. Stewart, guardian, from the decree of Common Pleas in case of Rose Rubin against William E. Hamnett, Anne C. Hamnett and William G. Stewart, guardian of the estate of William E. Hamnett.

Appeal of John C. Morton in the estate of Albert M. Chalfant, deceased, from decree of Orphans Court.

Appeal of B. & G. Sandwich Shops in the case of Esther Levitt.

DOCTOR'S INSTRUMENTS STOLEN FROM AUTO

Dr. W. F. Walter, of Turtle Creek, reported to North Side police today that somebody had stolen his bag of instruments from his parked car in Monterey street.

INDICT OFFICER FOR MURDER

George Roma, a sub-policeman, was indicted on a charge of murder in a true bill returned yesterday by the grand jury.

The charge was preferred by Lawrence Graves of the Hill district who was with Edward L. Travis, a Negro of Soho street, killed June 17 at Logan street and Wylie avenue. Roma had been exonerated by the coroner's jury on the ground that the Negro resisted arrest.

James Swide, another sub patrolman, was indicted on a similar charge Monday in connection with the same case.

BODY UNCLAIMED, KIN OF WOMAN SOUGHT

Deputy coroners are seeking to have further identified the unclaimed body of a woman, known as Ethel Hutchinson, 55, who died at the County Home, Woodville, Monday. Deputies say they believe her real name was Watts, that she has a brother living in McKees Rocks and other relatives in this district.

Beaten

MRS. NOLAN

Mrs. Margaret Nolan, 1705 Pennsylvania avenue, was found at the foot of Pennsylvania avenue unconscious from blows which had rained on her head. She told police that an unidentified man attacked her while she was returning to her home from a moving picture show.

How U. S. Denounces Sea Pact

WASHINGTON, Sept. 29. HIGH lights of the striking terms used by President Coolidge and Secretary of State Kellogg in their note denouncing the secret naval alliance between France and Great Britain were:

"THE LIMITATION WOULD BE THE IMPOSITION OF RESTRICTIONS ONLY ON TYPES (OF SHIPS) PECULIARLY SUITED TO THE NEEDS OF THE UNITED STATES."

"It is further clearly apparent that it would only add enormously to the comparative offensive power of a nation possessing a large merchant tonnage." (The British.)

"THE LIMITATION PROPOSED BY THE BRITISH DELEGATION (AT THE LAST GENEVA CONFERENCE) WAS IN EFFECT NO LIMITATION AT ALL."

"This same proposal is now presented in a new and even more objectionable form."

"IT IS EVEN MORE UNACCEPTABLE BECAUSE IT NOT ONLY PUTS THE UNITED STATES AT A DECIDED DISADVANTAGE, BUT ALSO BECAUSE IT DISCARDS ALTOGETHER THE PRINCIPLE OF LIMITATION."

"The United States cannot consent to proposals which would leave the door wide open to unlimited building of certain types of ships of a highly efficient combatant value and would impose restrictions only on types suitable to American needs."

"THE UNITED STATES SEEKS NO SPECIAL ADVANTAGE ON THE SEA, BUT CLEARLY CANNOT PERMIT ITSELF TO BE PLACED IN A POSITION OF MANIFEST DISADVANTAGE."

Will Rogers Says

NEW YORK, SEPT. 29.

None of the other candidates won't draw your attention to it in their speeches where it would do tremendous good, but Florida is really in great need of much more money than has been raised.

I GOT A WIRE FROM JUDGE PAYNE, THE HEAD OF THE RED CROSS, AND HE SAYS THAT THE NEED IS TREMENDOUS; AND HAVE GOT LETTERS AND WIRES FROM PERSONAL FRIENDS IN FLORIDA WHO I KNOW WOULDN'T MISREPRESENT AND THEY SAY THE SAME.

Sunday they are holding a funeral for 2,500. That ought to make us forget "whisperings" and "issues" and "promises."

SO, AL I WISH YOU AND HERB, ALONG WITH YOUR APPEALS EVERY NIGHT, WOULD INCLUDE FLORIDA.

Yours, WILL ROGERS.

(Copyright, 1928, by McNaught Syndicate.)

Some of the Most Recent Discoveries

AMONG recent discoveries is a chestnut-sided robin, men who build their homes of human skulls in the mountains of Formosa, Siamese fish which can climp steep canal banks by means of their tails and fins and can travel on land.

Fiction Page

No Difference in Brown and White Eggs

SCIENTISTS have been unable to find that there is any difference in the food value of brown and white eggs in cases where the hens have been fed the same rations. Chemically, the shells of the eggs differ from the white ones.

WALL FLOWERS

Pity Not the Wallflowers—
Rather Should You Envy Them.

Drawn by
Dorothy Flack

© 1928 BY INT'L FEATURE SERVICE, INC. Great Britain rights reserved.

WHAT is a wallflower? The dictionary tells us that it is a "woman who, at a ball or party, stands by the wall alone; presumably for lack of a partner." Well, mebbeso—but here I show you four of the loveliest wallflowers I've ever seen and they don't look lonesome, or alone, or lacking for partners, do they?

They're just "playing pretend," as they used to when they were wee, little girls. And perhaps they've just chosen the wall for a resting place after their strenuous activities of the Summer.

It's nice to be a wallflower occasionally, for it gives one a much-needed rest, but most of the wallflowers I know are self-imposed ones. They are such from choice, not necessity.

There's a wistful, silent streak in every little lovely lady in the world that makes her want, on occasion, to just stay on the side lines and watch the festivities. If you ask her why, she'll probably give you the age-old answer of "Because." But there's a reason for it, you know. She likes to stop and watch the gay procession every once in awhile, as it gives her a chance to get her breath and look for Love. And that's exactly what these pretty things are doing.

Watching over the garden wall for Love to come riding down the road and pick them off one by one and then—well—! No, they won't wither and die like the really, truly wallflowers do when they are transplanted to foreign soil. They'll bloom and be lovelier than ever, for Love's magic will change the pretty little wallflowers into gorgeous lilies and roses and tulips, and you'll wonder why in the world you ever thought of them as shy, retiring little things. That's a way Love has, you know.

So don't pity my wallflowers. Rather envy them, for I know they're going to be gorgeously and joyously happy.

Our Dancing Daughters

By WINIFRED VAN DUZER.

(Based Upon the Photoplay Version by Josephine Lovett)

(Continued from Yesterday.)

Benny Realizes That He Made a Grave Mistake By Marrying Ann

WHAT HAS GONE BEFORE

On his first day in Manor Park, where he is to apply the business methods learned in college, Benjamin Carrington Black has occasion to observe three of the suburban town's most alluring examples of feminity. Unnoticed by men, he sees Dianna Rand—nineteen and pretty, enter a jewelry store with her friend, Beatrice Sheldon, whose trailing dress is reminiscent of the Gay Nineties. In the store Diana and Bea encounter Ann Evarts, a trim, petite person. Ann in Diana's roadster sees Noddy and Toddy and Norman Gregory and leaves Diana and Beatrice to join them. Bea and her brother, Freddie, prepare for the party at the Yacht Club. Benny also attends the party where Diana and her friends meet him. Benny is fascinated by the quiet Ann, who makes believe that she does not like "wild" parties. Diana, after the party, tells her mother all about Benny. She meets him several times and falls in love with him. Mrs. Evarts is anxious that her daughter, Ann, fall in love with Benny. However, he is afraid he is falling in love with Diana. Ann tells Norman that Beatrice has a past. At North Lake where the crowd are for a week, Norman questions Bea about her past and she confesses. Later they get married. Diana dreams of the future when Benny professes his love for her. Diana is heartbroken when she receives an invitation to Ann and Benny's wedding. Benny and Ann get married and leave for a long honeymoon abroad. They return from their honeymoon. Freddie visits Ann on the same day she returns from her honeymoon, but Benny is unaware of this. Norman deserts Beatrice.

NOW GO ON WITH THE STORY.

A SLOW smile spread Hanna's lips as she answered in a calm, almost bored way: "Are you, really, my dear, I wouldn't say so. There's certain little matters I know about which makes me think you're not through. I haven't mentioned them before, but . . . . A broad-minded husband you've got, eh? Still, I doubt if even his broadmindedness would stretch without limits. That afternoon at Green Hills Inn, eh? And the night he was out of town—right here in his own home, eh? Well?"

Ann swung about, livid with rage and fear. "So you did spy on me!" she spat out. That's what you did, you——"

Hanna raised a hand, laughed slyly. "Never mind, my dear. I'm not criticizing. Though how you can fancy a tank like Sheldon! Think you're flirting with the divorce court, if you want my opinion—which of course you don't. Now, let's see—"

She got up in a leisurely manner, stepped into the bedroom and began to open doors of the closets which ran along one entire side of the room. Sports clothes in one, evening gowns and wraps in another, afternoon frocks in a third, the fourth filled to bursting with lingerie.

Everything exquisite, incredibly expensive, totally unlike the clothing Ann had worn before her marriage, in that these were stamped with a smart sophistication, a provocative day-after-to-morrow look rather grotesque in its exaggeration.

While Ann looked on, speechless for once, her mother held the garments under her chin, turning this way and that before the mirror, only to put them aside regretfully when she decided that no amount of making over would fit them to her bulk.

On the dresser, however, was a fine pile of bracelets, those narrow circlets of jewels which were the vogue of the day. There were eight in all, and they gleamed white and green in Hanna's stocky fingers.

"Dear me," she remarked, "how kind Benny is to buy such things for you! Real stones, too!"

"Oh, take one and be done with it!" Ann flung at her. "He doesn't buy them. They're service stripes—one for each month of this fool marriage—and I bought them myself. Take one and get out of here."

"Well, if you insist," Hanna slid a circlet over her wrist. But as she was about to leave she could not resist a peek into a half-open drawer, nor could she keep from thrusting her fingers into a pile of hosiery, stealthily extracting a couple of pairs of stockings.

She was not to get away with this, however. Ann was at her like a fury, clawing and jerking. It was a repetition of the scene which had taken place eight months ago before the party at the Yacht Club on the night Ann met Benny Black—save that now the women actually did pull the stockings to shreds in their struggles. But when this was over, Hanna triumphantly helped herself to another pair, tucking it into her bag with a smile.

"Better not try that again, my dear. As I said before, there are certain little matters I'm sure you wouldn't like your kind husband to know about. Well, goodby for now."

She went out, laughing; and her daughter remained there motionless, cold with fury.

While such things happened at his home, Benny Black sat before his desk in the office of the shoe factory and tried to think. He was not always successful in this, however, for more and more as time ran along he felt himself caught and held by a curious bewilderment, a numbness which seemed to wind his head and prevent any real celebration.

What it was that puzzled him so he could not understand. To know this, he felt, would be to solve the mystery. For it was a mystery; all of life had become that.

There was his wife, for instance; her impressionable moods, her extravagance. Yes, Ann was selfish? This much, at least, he saw of. Self was the dominant trait of her character. And greed. Yet . . .

Even while he realized this he imagined her in his arms, softly gentle creature that she was in her rare moments of lovableness. The thought of her stole over his senses like a drug, lulling his doubts to rest, striking down what resistance he attempted to raise against her growing domination.

Another mystery was concerned with Ann's complaints that everybody had dropped her since her marriage. She, once the most popular girl in Manor Park, as she declared, now was practically outcast—and all because she had married Benny Black!

"But that can't be true, dear," he had urged only the night before. "Nobody has anything against me, you know. So I don't see"——

"Oh, of course you don't!" she had cried then, jerking out of his arms. "It's all that Diana Rand—that's what! She's in love with you—always was—and she's getting even! Called everybody off to make me look silly because she wanted you herself!"

He had said: "That will do, Ann," and gone out to walk about the streets.

Benny did not believe this. Also he was beginning to suspect the young people of Manor Park left his wife to herself because they did not like her. Of course the child was an egoist, but that alone would not stand in her way. There must be other reasons, ones he did not guess at as yet.

Sometimes he wondered if Ann occasionally had a cocktail during the long afternoons she said she spent alone in the apartment.

There had been times when he was almost sure of alcohol on her breath, notably on one occasion when they had been going out in the evening and he came home to find her in bed, ill, she told him, with headache. He had leaned over to kiss her, only to straighten up, wondering. . . . Perhaps she had guessed his thought, for she explained quickly that she had taken headache medicine.

In a drawer of his desk he came upon the sketches he had made the night after the Yacht Club ball; sketches of little dancing slippers with wings at the heels. Diana Rand!

Benny saw Diana seldom; caught rare glimpses of her here and there, going about like a slim flash of light. Gossip, whispers, lies—had they been lies, those stories he had listened to about Diana Rand? Stories which had frozen his heart to the laughing, curly-haired kid with the honest eyes?

Upon Benny Black was beginning to dawn the conviction that he had been a fool.

CHAPTER XXIV.

ONCE again Beatrice and Diana were in the room of the mirrors, inspecting, rather absently, the whirling statuette of the dancing girl. They looked at the gracious little figure without quite seeing it as they talked in low voices, softly, as if they spoke of the dead.

And this they were doing, indeed—speaking of dead hopes, dead aspirations, dead happiness. Beatrice was going to leave Norman, she told her friend. Her happiness had gone out like a lovely dream, and only bitterness remained.

"Living together like prisoners, chained by love that has turned to fear. Oh, Di! Watching every word I say, suspecting every move I make . . . It comes of being square; of trying and trying the best I know. They don't understand that, men don't. Look at Ann! She's happy, selling out her husband every day of her life, and he adores her! That's the way. Remember it if ever you fall in love again. Be spiteful and lying and cheating; that's what they want. It's what men expect of women."

(To be Continued Monday.)

(Copyright, 1928, King Features Syndicate, Inc.)

Sayings of Mrs. Solomon

By HELEN ROWLAND

ALL THE WAYS OF A MAN

HOW "primitive," oh my Daughter, are the ways of a woman! But all the ways of a man are "enlightened," in his own eyes.

* * *

Behold, a woman considereth, first her political convictions; and thereafter concludeth to which party she belongeth and for which candidate she will vote.

* * *

But a man, first, picketh his party and chooseth his candidate—and then discovereth his political opinions.

* * *

HELEN ROWLAND

A woman beginneth by cajoling, and resorteth to bullying only when all wheedling and coaxing have failed.

* * *

But a man beginneth by storming and blustering—and endeth by apologizing and letting the woman have her own way.

* * *

A woman anointeth and brusheth her hair to keep it thick and luxurious. But a man waiteth until his hair hath departed—and then proceedeth to coax it back again, with tonics and prayers and "magic cures."

* * *

A woman spendeth the days of her youth in filling her hope chest and seeking a husband—and taketh marriage as a foregone conclusion. But a man spendeth his youth dodging matrimony—and is felled with astonishment when he findeth himself facing the altar.

* * *

A woman consumeth an hour in preparing to retire at night—and is arrayed and waiting for breakfast within 20 minutes.

* * *

But a man spendeth two minutes in tumbling into bed at night—and an hour in assembling his clothes, the next morning.

* * *

A woman wasteth three days in shopping for a garment which she will, peradventure, wear but three times. But a man spendeth three minutes in selecting a coat which he shall, peradventure, wear for three seasons.

* * *

A woman counteth all comely women and all office vamps her rivals, until they have proved themselves innocent.

* * *

But a man counteth no man his rival, until his sweetheart hath eloped with his best friend or his wife hath eloped with his chauffeur.

* * *

A woman starteth out in search of her Ideal Man—and endeth by marrying whatsoever the fates deal out to her.

* * *

But a man starteth out by marrying the first pair of knees or the first dimple which taketh his fancy—and spendeth all the rest of his life in searching for his Ideal Woman!

* * *

Verily, verily, the ways of a woman ARE simple. For she seeth what she wanteth and goeth after it!

* * *

But a man knoweth not WHAT he desireth, until love or fate or a woman overtaketh him. And then he knoweth that he wanted something ELSE!

SELAH.

(Copyright, 1928, King Features Syndicate, Inc.)

Love's Embers

Absorbing Sequel to "Revelations of a Wife"

By ADELE GARRISON

Mystery at the Shack Near the Farmhouse

THAT Lillian was unusually worried over possible danger to us at the farmhouse, I knew as she walked up and down the veranda waiting for Jim's return from the station. It is the only exhibition of nervousness she ever gives, and it is an action which I rarely have witnessed. When we saw the car returning, driven at a rate of speed rare with Jim, she hurried to the kitchen door with me at her heels, patently intent upon talking to him as soon as he stopped the car.

But to our great surprise he did not stop. Instead he continued past the house and the barn, and turned into the narrow lane, little more than a pasture path, leading to the top of the hill from which a wood road saunters to the main road. Just beyond the crest of the hill is the shack in which were housed the men we so feared and with one of whom Dicky had so unexplainable and incomprehensible an acquaintance.

"Well! I'll be—fried in olive oil!" Lillian exclaimed—then as her eyes fell upon my car, she caught me by the hand and made a dash for it.

"Start that as quickly as the Lord will let you," she commanded. "This is no time for splitting hairs. I'm going to find out what Jim is doing up there."

I climbed to the driver's seat and she tumbled in beside me as I bent to the switch. In another half minute we were climbing the hill in Jim's wake.

"Catch up to him and keep right behind him," she said. I saw Jim turn his head at our approach, and then he slackened speed and, stopping at the top of the hill, came back to us and doffed his hat with the respectful solidity which characterized our faithful man of all work.

"Did you want me, ma'am?" he asked. "The car seemed to act a little funny coming home and I thought I'd run it up this hill and see how it took it."

He spoke the words exactly as if they were a sentence learned by heart, and as I looked steadily at him I saw his cheeks redden painfully. Jim is the most honest soul alive, but I was convinced that for some reason he was not giving the real reason for his trip up the hill.

"Well, did it take it?" Lillian demanded crisply.

"Oh, yes."

"Then you won't have to waste any more time over it," she said. "Please go on down and we'll follow. There's something you must do for us right away, something very necessary."

Jim hesitated perceptibly, then without a word got into Dicky's car, turned it around and drove down the road he just had ascended. As we followed him, Lillian spoke one word explosively.

"Dicky!"

"You think?" I began.

"Of course. Never in this world could Jim think of any excuse like that on the spur of the moment. Dicky's sent him with some message to the red-headed man and instructed him what to say if we saw him. There's the bare possibility Dicky told him to test the car that way, but it's ridiculous on the face of it when there's a dandy hill only a quarter of a mile out of his way on the other road from Bridgehampton. Well, all's fair in love and war and dealing with the Dicky-bird at this particular time. Katie hasn't gone to the movies yet. Let's make a call at the kitchen after I talk to Jim."

She made short work of her interview with him, telling him only that she had information from the city that there were dangerous prowlers around because of her work, and that she was in temporary danger. Then she sent him in to telephone for some friend to stay at night at the farmhouse until Dicky returned, and Jim, to whom Lillian's work is as mysterious and important and uncomprehended as the movements of the spheres, went to the telephone in the hall, while Lillian and I faced Katie in the kitchen.

"Katie," I began placatingly, under Lillian's instructions, "I'm afraid I can't spare you to go to the movies tonight."

(Copyright, 1928, Newspaper Feature Service, Inc.)

HOW TO KEEP WELL

by Royal S. Copeland M.D.
U.S. Senator from New York

Air and Sky-Shine Add Years to Life

WHY is it that sensible men and women, leaders of thought, engineers of public sentiment, teachers and preachers—why is it that they are willing meekly to endure an atmosphere of dust, smoke and germs? Why will they live in filth, breathing contaminated and disease-producing air?

DR. COPELAND

I sometimes say that educated people know everything except how to live. They know, appreciate and apply values, except such as relate to good health and long life.

It isn't enough merely to live to be 80. To be active and effective at that age is far more important. Nobody wants to shuffle along, dragging dead or dying members, robbing the undertaker of his overdue employment. When the elasticity of muscles and springiness of gait are gone, what is left of the body is hardly worth keeping.

You don't need to break down ahead of schedule. It is within your power to fend off that evil day and to prolong your usefulness indefinitely.

I firmly believe that the average man can add years to his expectancy of life. He cannot do it by crooking his forefinger twice a day. But he can do it by observing a few simple rules of personal hygiene.

What are these rules?

The first one relates to fresh air and sky-shine. There is no excuse to be without the former. I would rather have sunshine than to get along with sky-shine. But sometimes it is impossible to have sunshine, while sky-shine is always available.

Man could not live in a thermos bottle. Neither can he long survive an atmosphere as dead and lifeless as would be found in a giant thermos bottle. Why will men and women suffer the atmospheric hazzards of the average business office?

Recently I saw a Senate committee room, heretofore unlivable, converted into a place of sweet, clean air. There are two windows, each with a transom. An electric fan was fitted into a round opening in each transom. One fan directed a current of air inwards and the other blew it outwards. In this simple manner there was established a circulation of pure air without dangerous drafts.

There are other methods of ventilation, but I have little faith in a single one of them as the sole means of sustaining life and energy. There must be not only clean air to breathe, but also the body must be bathed in the stimulating and life-giving rays of light from sun or sky.

Light possesses qualities which are essential to the highest physical welfare, as well as to the mental alertness. Push up the shades and get all you can of the beneficient effects of skyshine and sunshine. If you work habitually at night, demand modern illumination, a scientific substitute for sunshine.

You will be better men and women if you live close to nature's heart. You cannot thrive physically if you disregard the rules of hygiene.

(Copyright, 1928, Newspaper Feature Service, Inc.)

Improves Oilcloth

To improve worn oilcloth add a tablespoonful of painter's size to the water when washing.

Horoscopes

Sunday, September 30

SUNDAY'S horoscope fosters things of the church ecclesiastics and magistrates. It points to rewards for dependability and augurs recognition from old established institutions or elderly persons. Poetry, music or matters relating to things mystical will hold the attention.

Those whose birthday it is may prepare for a year in which substantial recognition may crown their diligence and perseverance. It may advance property interests and real estate. The fine arts or mystical avocations may engage the attention.

A child born on this day may be studious, responsible and industrious and at the same time may have a leaning toward high art and mysticism.

Monday, October 1

MONDAY'S astrological forecast shows excellent conditions for the growth and expansion of the affairs, particularly fostering and promoting new undertakings. Finances are strengthened by the benefic Jupiter, and Mars assists to high initiative and adventure. But sign documents carefully and shun small worries.

Those whose birthday it is may look for a very active and progressive year, with particular success and prosperity in new projects. There may be change and some small annoyances.

A child born on this day may have many excellent qualities advancing it to high position and prosperity. It may be popular and well liked and may rule in society.

"The Sweetest Story ever Told"?

Not a Picture—
Not a Play—
Something
Smart and Gay.

Coming soon—
to Pittsburgh!

FOOTBALL SCORES, DRAMA, MUSIC GO ON RADIO

OUR DAILY SHORT STORY

MARY'S SHARE

By GERALD HUNT.

MORSE GRANGER gazed penetratingly at Mrs. Annie Walters, then at Mrs. Mabel Reid, then at Archibald Townsend, then back to Mrs. Annie Walters. The latter was doing most of the talking. She was a florid, hard-faced woman of uncertain age, but undoubtly past 40. Her sister, Mrs. Reid, slightly older, was a shriveled widow with a dry skin and brittle, faded hair. Archibald Towsend, the brother of the two women, was one of those nondescript individuals to whom nobody pays any attention. He put in a grunt or two occasionally, to punctuate the remarks of Mrs. Walters, but aside from this, he was as negligible as an odd stick of furniture.

"It ain't for myself, you understand, Mr. Granger," Mrs. Walters went on in her whining voice, "but I got my children to think of. Four children, and that's a handful, let me tell you. And if I don't fight for my children, it'll be the same as takin' bread outer their mouths, now won't it?" she asked, in a wheedling tone, as she smirked at the embarrassed and silent young lawyer.

He was depressed, utterly weary of this trio. Their vulgarity, their pettiness made him feel almost physically ill.

His patience finally at end, he stemmed Mrs. Walters' interminable joquacity, by announcing emphatically and decisively:

"I'm afraid I can't help you people. I don't see any imperative reason for trying to break your uncle's will."

"But we are his own flesh and blood!" wailed Mrs. Walters as if that answered every objection.

"Yes, we're the children of his very own sister!" added Mrs. Reid crisply.

Archibald grunted twice, signifying his agreement.

"But your uncle, William Bancroft, has left you each $5,000. Why should you object to the fact that he left the remaining $3,000 to this—this adopted daughter of his, Miss Mary Bancroft? He was evidently very fond of her and wished to provide for her—"

Mrs. Reid sniffed.

Smirking, Mrs. Walters leaned over close to Morse Granger with the air of being about to impart some very choice and secret scandal.

"Do you know who she really is?" she asked in a whisper. "Well, her mother was just a servant girl. Imagine that. A servant girl!" she repeated unctuously, licking her pudgy lips.

Morse Granger did not at all want to know, and seeing that Mrs. Walters was prepared to elucidate with further sordid details, he forestalled her:

"My good woman, all this is beside the point!" He spoke as one speaks to an inferior, but she did not notice this. "The significant fact is merely that your dead uncle thought enough of this waif he adopted to leave her $3,000. I understand that the girl is alone in the world. Her mother is dead?"

Mrs. Walters nodded jerkily.

"Uncle William has taken care of her ever since her mother died nine years ago. He spent enough money on her, Lord knows, sending her to a toney school and what not! And it ain't fair for her to have the money that don't belong to her by rights. She's no kin. Her havin' that three thousand would be takin' it away from us as it belongs to."

"I'm afraid I don't agree with you, Mr. Granger said, his temper rising. "It seems to me your uncle was exceedingly generous in leaving you each five thousand." He looked at them, but saw that the irony of his remark was totally lost on them.

"He was always good to Uncle William," purred Mrs. Reid.

"While that brat of a girl never did nothin' but spend his money for him," amended Mrs. Walters, vindictively.

Morse Granger saw that he was no nearer to getting rid of these unwanted visitors than he had been an hour previous. Having important work to attend to, he decided to resort to a ruse to bring this painful interview to a close.

"Remember, I'm not promising anything," he said, "but I'll get in touch with Miss Bancroft and lay your complaints before her; perhaps some arrangement can be made."

With this they had to be satisfied, for he immediately got up and ushered them out, so that they could find no further excuse for staying.

Alone once more, he sat down at his desk with a sigh of relief. Before plunging into his work, he gave one more fleeting thought to the trio who had just left:

"How anyone in his right senses could leave them one red cent, let alone five thousand apiece is beyond me."

Morse Granger had not had the slightest intention of getting in touch with Mary Bancroft. As executor of William Bancroft's will, he felt it perfectly just that this motherless girl should have $3,000 as her share. In fact, he went further and wondered why she had not been left more, and the nephew and nieces less. This surely would have been a more equitable arrangement.

It was greatly to his surprise therefore, when one afternoon, three days later, his secretary announced that Miss Mary Bancroft would like to see him.

The young lawyer, though he had known William Bancroft well, had never met his adopted daughter.

The girl entered the room shyly. She was a slight, frailly-built little thing, and looked only about 20, though he knew she must be older than that. She was rather pale, and her straight, straw-colored hair seemed to be a soft frame for her delicate cameo-like face.

"Are you Mr. Granger?" she asked.

"Yes. And so you are Miss Bancroft. Please sit down, won't you?"

She smiled gratefully at him, and he saw that her eyes were a vivid sea-blue.

"I—I don't know whether I really ought to have come to you," she began hesitatingly. "You see, I—I'm on the point of doing something, and I'm not sure whether it would be a crime or not." He gave a start of surprise as she said this, in a calm, matter-of-fact voice. "I want your advice," she went on, "though I'm not sure that I'll follow it, after you give it to me—"

Morse Granger grinned.

"You have the privilege of rejecting it," he declared.

"I know my—my dear father always trusted you," she spoke now, with a little catch in her voice. "He often told me how honest and fair you are, about everything."

Morse Granger bowed, smilingly.

"That's why I finally got up enough courage to come to you," she explained. She opened her handbag and drew out a crumpled sheet of paper, spreading it on the desk in front of him. He read it quickly, then more carefully.

When he looked up at her, there was a quizzical expression in his face.

"Where did you find this?" he said.

"Well, you see, after father died, I was going over the house and getting things in shape to—to close it up, you know. I was examining the mattress that had been on his bed, and I felt something inside and pulled it out."

"You know, don't you, that this is a duly executed will, and dated six months after the one which has been taken to be Mr. Bancroft's last will. In other words, this is perfectly valid. I didn't know of its existence until this moment."

Mary nodded.

"And this will, your adopted father's last will, leaves you his entire fortune!" As he said the words, Morse Granger felt a thrill of exultation. What a comeback for that avaricious trio of vultures, that smug nephew and those gabbing nieces!

He was surprised to see that Mary's eyes were full of tears.

"That's why I'm going to burn it up," she said. "I trust you not to tell anyone about it. You and I are the only ones that know."

"But why were you going to burn it up?"

For some moments she did not answer. A flush had come into her cheeks. Finally, she said, speaking so that he could barely catch the words:

"Father had a quarrel with his nephew and nieces. There were bad feelings on both sides. But, oh, I'm sure none of them meant it!" she cried vehemently. "You see, they are his own flesh and blood. I could not bear to think of his leaving them most of the money, I am—just an orphan he was kind to. I wouldn't want them to think meanly of him because of me. I couldn't endure that. Don't you understand," she ended, pleadingly.

"Then you wish the other will to stand?"

"Yes I'll take $3,000. It's more than enough for me. I'm glad they will have most of the money. I wouldn't want any of it, if it wasn't—" she paused, then, raising her head, went on bravely," —if it wasn't that I'm delicate and must go West. The doctor told me I must have a change."

Morse Granger looked at her steadily. There was something so radiant, so noble about this slip of a girl that he found himself regarding her almost with awe.

"Three thousands dollars won't carry you very far," he advised, at length.

"Oh, that's all I'll need," she assured him, "I will live very simply, and when I'm well enough, I'll get a job, of course."

He handed her back the will.

"Burn it if that is what you want to do, he said, "but I think you are being foolish. These relatives don't deserve the money half as much as you do."

She smiled, as she tucked the will back into her pocket.

"Perhaps you don't know them very well," she said. "They really aren't bad, when you know them. I don't want them to think I'm taking anything that belongs to them. I—I feel so sorry for them," she admitted. "You see, they have nothing from my dear father but money while I—I have so many beautiful, loving memories."

She got up and was thanking him, when he took one slender hand in his.

"I wonder," he said, "I wonder what it would be like, to have a friend a girl like you?"

"I'll be glad to have you for a friend," she answered simply. "Nothing really counts in life, except people one cares about."

Then she went as quietly as she had come.

"Mary Bancroft . . . ." mused Morse Granger. And with the idea of Mary came another idea, which, at first, did not seem to have any direct connection. The other idea was:

"This summer I'm simply going to have a real vacation, I'm going West, that's what.' Then he saw the connection and made it: "I'm going west to visit my friend. To visit Mary Bancroft—"

THREE WOMEN FILE DIVORCE SUIT LIBELS

Mrs. Jeanne Lord Burke, Webster Hall, married in November, 1926, has filed a libel in divorce against her husband, Eugene Earl Burke. She alleges cruel and barbarous treatment. Mrs. Doris Hennig, 154 Chalfonte street, charges cruel and barbarous treatment against Edward A. Hennig. Elizabeth P. Ingram, 1223 Woodland avenue, charges Joseph W. Ingram with desertion in a libel filed yesterday.

FALL'S distinctive feature, the football scores, will go on the air today from Pittsburgh's broadcasting stations. A variety of music and some interesting dramatic sketches will be broadcast for the entertainment of the radio audience tonight.

The Strollers will present two dramatic sketches over WCAE at 7 p. m., under the direction of Mae Sweeny. Both sketches are humorous in vein. The first one, "The Girl Who Slipped," is the story of a girl who resorts to some feminine trickery in order to win back her fiance with whom she has quarreled.

The sceond sketch, "Letters," shows how a clever wife regains some incriminating letters written by her husband who is a candidate for governor of his state. The cast for these plays includes Claude Morris, Charles Long, Vincent Griffin, Gerard McAteer, Nora O'Connor, Mary Hissrich and Mae Sweeny.

The local program to be heard by KDKA listeners will include programs of music, sport events and educational talks. This evening at 7:15 o'clock Prof. Robert B. Leighou, associate director of the night course of the Carnegie Institute of Technology, will discuss the subject "Pittsburgh Employers as College Deans."

Most of the college football teams will be in action this afternoon. As in past years KDKA will broadcast from the studio, scores of many of the games.

Beginning at 9:30 o'clock this evening, a community program sponsored by Washington, Pa., will be broadcast through Station KDKA. The artists who will present the program are all prominent in musical circles of Washington.

Another 60-minute entertainment in the series of "Variety Hours" featuring Mildred Hunt, contralto crooner, Merle Johnston's saxophone quartet and the "Serenaders" will be broadcast through WCAE tonight at 9 o'clock.

Miss Hunt will croon "Just a Little Bit of Driftwood" by Marcy, and Gershwin's "The Man I Love," the saxophone quartet offers "Manhattan Serenade" by Alter, and Ramsen's "Song Birds and Roses," and the Serenaders will harmonize with "Half Way to Heaven" and "Crazy Rhythm" from "Here's Howe."

Grieg's "Sonata in E Minor" will be played by Godfrey Ludlow, violinist, and Mme. Lolita Cabrera Gainsborg, pianist, during the program to be broadcast through KDKA at 8:30 p. m.

The third broadcast of the Lucky Strike Hour through WCAE comes on the air tonight at 10 o'clock. Selections will be played by the largest band orchestra ever heard on the air. The program consists exclusively of dance music and the following numbers will be played: "This Is My Lucky Day," "The Dance of the Blue Danube," "Get Out and Get Under the Moon," "Dancing Tambourine," "Jumping Jack," "Ida," "Rolly-Bolly Eyes," "Oh! Didn't It Rain," "La Veeda," "Spain," "Back In Your Own Back Yard," "My Ohio Home," "Grieving," "I Can't Give You Anything But Love," "Ten Little Miles From Town," "Hiawatha," "Georgia Camp Meeting," "Moving Day in Jungle Town," "You Took Advantage of Me," "One Step to Heaven," and "This Is My Lucky Day."

Complete broadcast schedules follow:

Local Programs

DAYLIGHT SAVING TIME.

BASEBALL AND FOOTBALL.

KDKA (316)—5:30, 6:00, 6:55 and 11:00 p. m.
WCAE (461)—6:55 p. m.
KQV (270)—7:00 p. m.
WJAS (270)—11:00 p. m.

TIME.

KDKA (316—6:00, 7:00 and 11:00 p. m.
WCAE (461)—7:59 and 11:00 p.m.
KQV (270)—11:00 p. m.
WJAS (270)—11:30 p. m.

WEATHER.

KDKA (316)—11:00 p. m.
KQV (270)—7:00 p. m.
WCAE (461)—11:00 p. m.
WJAS (270)—7:00 p. m.

FEATURES

6:00 P. M.

WCAE (461)—Dinner concert from Waldorf-Astoria. (From WEAF).
KQV (270)—Moore's Trio.

6:15 P. M.

KDKA (316)—Studio program.

6:30 P. M.

KDKA (316)—Don Lestor dinner concert from William Penn Hotel.

6:48 P. M.

KQV (270)—Amos 'r' Andy.

7:00 P. M.

KQV (270)—Play by Strollers, direction Mae Sweeny.

7:05 P. M.

WJAS (270)—Agriculture Bulletin.

7:15 P. M.

KDKA (316)—"Pittsburgh Employers as 'College Deans,'" by Prof. Robert B. Leighou, associate director of Night Courses, Carnegie Tech.
WJAS (270)—Radio Chat.

7:30 P. M.

WCAE (461)—Peter Zummo, pianist.
WJAS (270)—Concert, direction "Jo" Miles.

7:45 P. M.

KDKA (316)—Gems of American Literature, by Elbert R. Moses.

8:00 P. M.

WCAE (461) and KDKA (316)—Lew White organ recital. (From WEAF and WJZ).
WJAS (270)—Honolulu Hula Boys, with Howard Kernats, Harry Shubert, Emil Wahl, Gene Dixon, pianist; "Bobby" Ponical, Stella Smith, pianist-ukulele; Harry Wersely, harmonica.

8:15 P. M.

KDKA (316)—"A Week of the World's Business," by D. Julius Klein. (From WJZ).

8:30 P. M.

WCAE (461)—The Park Bench. (From WEAF).
KDKA (316)—Godfrey Ludlow, violinist. (From WJZ).

9:00 P. M.

WCAE (461)—Variety Hour, with Mildred Hunt, soprano. (From WEAF).
KDKA (316)—Republican National Committee. (From WJZ).

9:30 P. M.

KDKA (310)—Washington, Pa., Community Program.

10:00 P. M.

WCAE (461)—Lucky Strike Dance Program.

10:30 P. M.

WJAS (270)—Concert, direction "Jo" Miles.

11:00 P. M.

KDKA (316)—Address by Gov. Alfred Smith, Democratic candidate for President. (From WJZ).
KQV (270)—Dewey Bergman's Orchestra.

11:45 P. M.

KQV (270)—Organ recial from studio of C. I. Guthoerl.

12:30 A. M.

KQV (270)—Webster Club, entertainment.

OUTSIDE PITTSBURGH

5 P. M.

WJZ (454) New York—Dance music.
WNAC (461) Boston—Dinner dance.
WCAU (216) Philadelphia—Gospel singer.
WRC (468) Washington—Dinner music.

5:15 P. M.

WOR (422) Newark—Dinner concert.

5:30 P. M.

WNAC (461) Boston—Newscasting.
WGR (303) Buffalo—Orchestra.
WMAK (545) Buffalo—Como orchestra.
WCAU (261) Philadelphia—Orchestraz.

5:45 P. M.

WTAG (517) Worcester—Orchestra.

7:00 P. M.

WEAF (491) New York—Pennsylvanians
WJZ (454) New York—St. Regis orchestra.
WABC (309) New York—Orchestra.
WFI WLIT (405) Philadelphia—Dance.
WGY (379) Schenectady—Pennsylvanians.
WBZ (333) Springfield—Lowe's orchestra.
WTAM (400) Cleveland—Orchestra.

7:15 P. M.

WOR (422) Newark—Dance music.

7:30 P. M.

WBAL (285) Baltimore—Dinner music: talk.
WEEI (508) Boston—Musical program.
WNAC (461) Boston—Talk on business.
WMAK (545) Buffalo—Sagamore orchestra.
WSAI (361) Cincinnati—Safety Club.
WCAU (261) Philadelphia—Daily news hour.
WHAM (280) Rochester—Dinner music.
WGY (379) Schenectady—Musical program.
WBZ (333) Springfield—Organ; talk on business.
WRC (468) Washington—Bible talk.
WTAG (517) Worcester—Overture.

7:40 P. M.

WNAC (461) Boston—Lady of the ivories.

7:50 P. M.

WPG (273) Atlantic City—Popular songs

8:00 P. M.

WEAF (491) New York—Organ recital.
WJZ (454) New York—Vocal.
WOR (422) Newark—Sonata.
WABC (309) New York—Taking the air.
WNAC (461) Boston—WNAC players.
WGR (303) Buffalo—Organ; dance music.
WWNC (297) Asheville—Dinner music.
WJAX (341) Jacksonville—Studio programs (2 hours).
WSAI (361) Cincinnati—Secretary Hawkins.
WMAK (545) Buffalo—Mr. and Mrs.
WTIC (535) Hartford—Organ.
WFI WLIT (405) Philadelphia—Audition.
WHAM (280) Rochester—Mr. and Mrs.
WGY (379) Schenectady—Mr. and Mrs.
WTAG (517) Worcester—Studio program.
CFCA (434) Toronto—Musical program.
WCX WJR (441) Detroit—Vocal; talk on music.

8:15 P. M.

WSM (337) Nashville—Talk on business.

8:21 P. M.

WHAM (280) Rochester—Theater party.

8:30 P. M.

WDL (422) Newark—Orchestra.
WPG (273) Atlantic City—Concert orchestra.
WBAL (285) Baltimore—Jubilee singers.
WLW (428) Cincinnati—Swiss Gardens orchestra.
WSAI (361) Cincinnati—Dance music.
WCAU (261) Philadelphia—Jewish World program.
WBAS (322) Louisville—Orchestra.
WCX WJR (441) Detroit—Thirty Minutes from Broadway.

8:45 P. M.

WMAK (545) Buffalo—Musical program.

9:00 P. M.

WOR (422) Newark—Big time.
WABC (309) New York—Ensemble.
WPG (273) Atlantic City—Indian program.
WNAC (461) Boston—Minstrels.
WCAU (261) Philadelphia—Poet.
WTAG (517) Worcester—Variety Hour.
CFCA (434) Toronto—Music.
WTAM (400) Cleveland—Studio.

9:30 P. M.

WOR (422) Newark—Ballet Corsaire.
WTAG (517) Worcester—Tunes of Broadway.
WSM (337) Nashville—Barn dance.
WCX WJR (441) Detroit—Dance music.

10:30 P. M.

WOR (422) Newark—Dance music.
WKMM (297) New Orleans—Concert.
WEAF (491) New York—Dance music.
WSB (476) Atlanta—Concert Hawaiians.
WJAX (341) Jacksonville—Orchestra.
WSAI (361) Cincinnati—Studio frolic.
WFI WLIT (405) Philadelphia—Dance music.
WGY (379) Schenectady—Dance program.
WTAM (400) Cleveland—Dance music.

11:05 P. M.

WOR (422) Newark—Dance orchestra.
WMAK (545) Buffalo—Dance music.
WHAM (280) Rochester—Dance music.

11:30 P. M.

WHAS (322) Louisville—Vocal program.
WSMB (297) New Orleans—Theater program.

12:00 MIDNIGHT.

WLW (428) Cincinnati—Dance music (1 hour).
WSAI (361) Cincinnati—Dance music.
WHAS (322) Louisville—Orchestra.

12:45 A. M.

WSB (476) Atlanta—Concert.

Liquor Law Trips Alien Seeking Citizenship

ST. CLAIRSVILLE, O., Sept. 29.—Ross Riccardell, of Bellaire, was ordered held on a perjury charge in Belmont County Court yesterday during naturalization hearings.

Riccardell testified he had never been arrested. Dry raiders who followed him on the stand said he had been fined $100 a year ago on a liquor charge.

His application was dismissed.

SHALER PEOPLE SEEK BOROUGH

More than 200 residents of Elfinwild, meeting in the schoolhouse there, last night added their approval to the project to form a new borough within Shaler township. The movement is a result of the refusal of the township commissioners to act favorably on a petition presented by residents of Elfinwild, Glenshaw and Undercliff for a new sewerage system.

The Sun-Telegraph Fifteen Cent Pattern

A DISTINCTIVE DESIGN.

This model is pictured in figured and plain silk. It is also pleasing in Canton crepe, or in crepe satin, with the reverse side of the material used for facings. In wool georgette or wool crepe it is nice with facings of satin. A camisole underbody holds the waist with slight biousing. The skirt is made with a narrow front panel and flare side and back portions to which a fitted yoke is joined. Shaped revers, embellish the waist front. The sleeve is a favorite style gathered to a narrow cuff at the wrist.

The pattern for this attractive style is cut in six sizes: 34, 36, 38, 40, 42 and 44 inches bust measure. To make the dress for a 38-inch size will require 1 yard of 32-inch lining for the underbody, 4¼ yards of 35-inch material together with 1¼ yards of contrasting material for facings on revers, cuffs and belt, and for underfacing on the flare portions of the skirt. The width of the dress at the lower edge with fulness extended is 2¼ yards.

COUPON.

This pattern will be sent on receipt of 15 cents (silver or 2c and 1c stamps). Make number, name, address, etc., plain. Send to Pattern Department, The Pittsburgh Sun-Telegraph, Pittsburgh, Pa.

No. 6243. Size.....

Name .....

Street and No.....

City ..... State .....

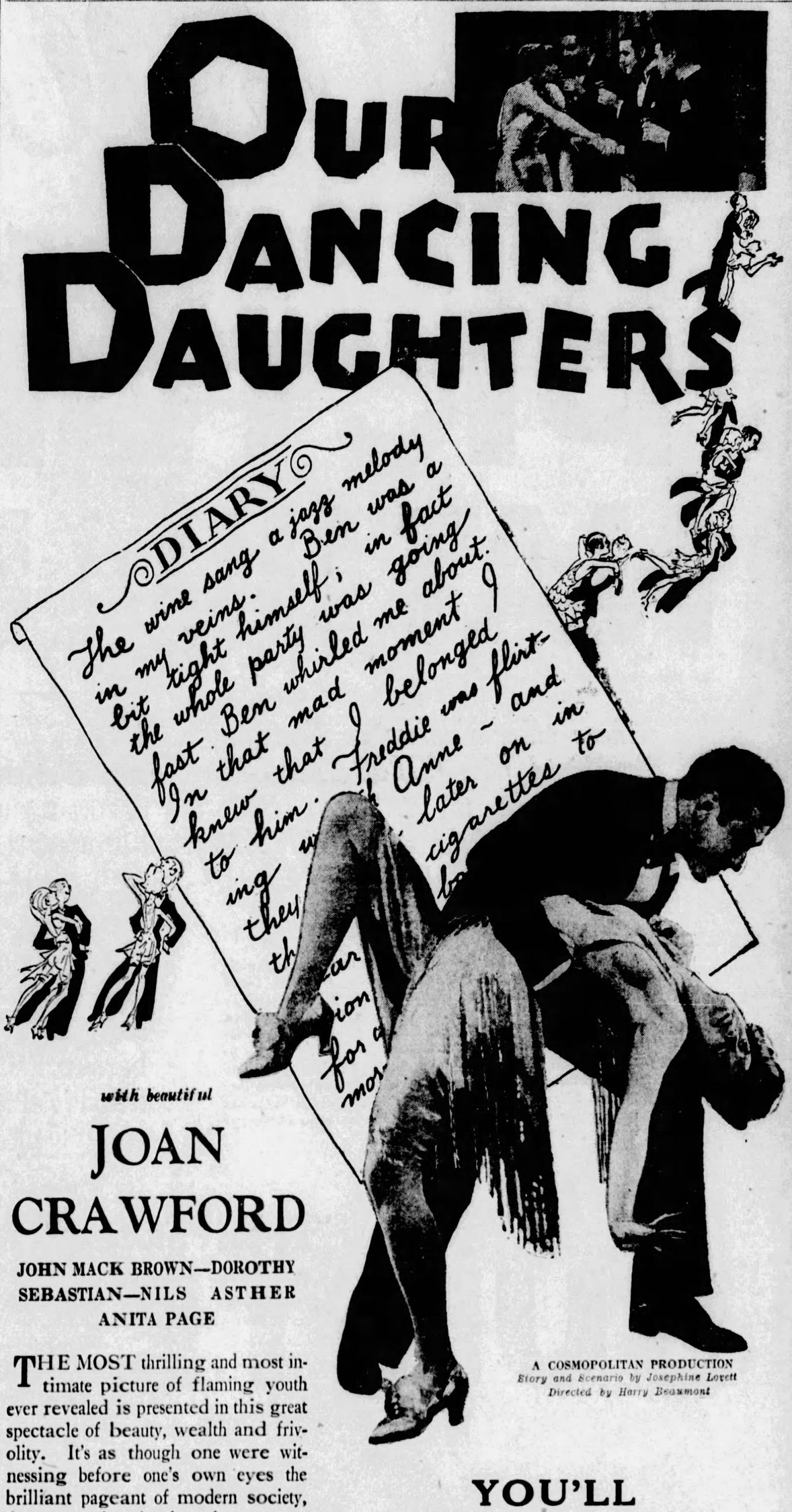
OUR DANCING DAUGHTERS
DIARY
The wine sang a jazz melody in my veins. Ben was a bit tight himself; in fact the whole party was going fast. Ben whirled me about. In that mad moment I knew that I belonged to him. Freddie was flirting with Anne — and later on in the car they — cigarettes to
with beautiful
JOAN CRAWFORD
JOHN MACK BROWN—DOROTHY SEBASTIAN—NILS ASTHER
ANITA PAGE
THE MOST thrilling and most intimate picture of flaming youth ever revealed is presented in this great spectacle of beauty, wealth and frivolity. It's as though one were witnessing before one's own eyes the brilliant pageant of modern society, the gayety, the abandon, the provocative debutantes, the handsome young men—they pass swiftly before us in a story so real, so true, so romantically exciting that you will remember it long as one of the most worthwhile entertainments the screen has offered.
A COSMOPOLITAN PRODUCTION
Story and Scenario by Josephine Lovett
Directed by Harry Beaumont
YOU'LL HEAR IT! AND SEE IT!
NEXT WEEK
PENN THEATRE
NEXT WEEK
A METRO-GOLDWYN-MAYER PICTURE

In the Sunday Sun-Telegraph *Tomorrow!* *and Every Sunday*

PICTURES IN NATURAL COLORS

These other Exclusive Features combined with COLOR-GRAVURE help make the SUNDAY SUN-TELEGRAPH the most COMPLETE newspaper in ALL AMERICA!!!

Aside from presenting the world's latest and most authentic news, the Sunday Sun-Telegraph offers a Complete Novel Every Sunday—the "best sellers" of the year, written by World-Renowned Authors—the American Weekly Magazine, 16 Comics in Color, a Page of College Humor, "Roping the News" by Will Rogers, O. O. McIntyre's "New York Day by Day," Arthur Brisbane's TODAY column, the Best Sports Section in Pittsburgh, Complete Page of Real Estate News, Best Financial News, Columns by Lloyd Mayer and Medbury, and many other exclusive features found in no other Pittsburgh Newspaper.

Tomorrow—the day you have been waiting for—the introduction of Color Gravure "Pictures in Natural Colors" by the Pittsburgh Sun-Telegraph! Pictures reproduced faithfully in true colorings as they appear on artist's canvas or in Nature. Portraits and colored photographs, gorgeous panoramas actually live in colors, life views of important happenings—all captured by brush and camera in this color section. In all—a bright, beautiful feature which will become a part of the Sunday Pittsburgh Sun-Telegraph starting tomorrow. Order your copy now!

THE *Sunday* PITTSBURGH

SUN-TELEGRAPH

COPY!

Be Sure to Get Your Copy!!!

STOCKS-BONDS-GRAIN-PROVISIONS-LIVESTOCK

Forbes

Make Workers Directors; Mergers May be Boomerangs.

—By B. C. FORBES—

WELL inside of 10 years every progressive company will do what the Interborough Rapid Transit Company has just done. It has made one of its wage-earners a director. In this instance the man chosen is president of the company's labor union.

This column has strongly urged all corporations to admit representatives of their employes to the directorate. By having one of themselves on the board, wage-earners are given a new status, so to speak. It admits them into the inmost workings of the organization. It betokens faith in them. It gives them a new dignity.

Experience in most instances will prove that such recognition is productive of happy results to all parties. It will inspire a greater feeling of responsibility on the part of the workers. It will help to make them feel that they are part and parcel of the enterprise, vitally interested in its well-being.

The best method would be to allow the workers to choose their own board representative. This will come.

Of course, giving labor representation on the directorate will not bring on the millennium; but it is one of many little and big things which can be done and will be done to bring about closer and more cordial relations wherever the motives of the management are right.

PLAYING with boomed stocks at these dizzy prices is, in the writer's humble opinion, playing with fire. Almost every dabbler in stocks that I know confesses his hope is to snatch a profit and run before trouble breaks out.

THE first fruit of the merging of Greater New York's four electric utilities is the prompt announcement by President Matthew S. Sloan of a reduction in charges which will save consumers, it is officially figured, $4,500,000. And Mr. Sloan intimates that this is only a beginning of advantages the public will reap.

The American public have become convinced that mergers usually can be made advantageous to the concerns merged. But they are not convinced that all mergers benefit them.

If trouble is to be avoided, merger-makers must do more than they have yet done to bring home to the people that their activities really are helpful to consumers. In the end, public sentiment will rule.

Consolidations have been stopped and others have been dissolved in the past because of public demand. The same thing can happen again—and will happen if ambitious capitalists plan and scheme solely for their own pockets and leave the public out in the cold, worse off than before.

SEVERAL years ago I was privileged to address the annual convention of our utility men and, assuming the role of John Smith, I warned the industry's leaders that I and other rank-and-file citizens were giving them an abundance of rope, but were going to watch results most vigilantly. I told them that we consumers were not particularly interested in the fine things the merger-makers said, and added: "We will get after you unless you say it with lower rates."

Matt Sloan, who understands human nature and is himself very human, has lost no time in saying it with lower rates.

GOOD oil stocks, often recommended here, have finally begun to advance. They are likely to suffer least should the general market relapse. And by this time next year the industry should be on a much more satisfactory footing. Some progress is already being made.

COMPETITION for choice corner locations by chain stores is sending up real estate values in live cities. Once a chain store buys, the property is out of the market for good.

"Chain stores are warring among themselves for the best locations and paying top rent," says Joe Toplitzky, the hustling California real estate magnate. "The scramble is now keen, not only in Los Angeles, but in fast-growing neighboring cities in Southern California.

"Among the newer arrivals of chain buyers are F. and W. Grand, Schulte-United, J. J. Newberry, the Penny Company and others heretofore little heard of in the West. Such concerns take 99-year leases and erect their own buildings. The tremendous amount of advertising chain stores do helps all the surrounding property.

"I personally do not agree that chain stores hurt merchants who thoroughly know their business, as these chains pick only promising, fast-growing localities where the population is increasing so rapidly that there should be room for all of them."

PRESENT indications are that this country will enjoy a Merry Christmas.

(Copyright, 1928, by B. C. Forbes)

Pittsburgh Clearing House.

	Exchanges.	Balances.
Today	$ 33,942,427.72	$ 13,719,626.52
Week ago	33,732,746.56	12,963,085.58
Year ago	32,870,255.40	12,139,726.67
Prev. week	198,830,037.14	84,578,524.45
Same week last year	181,290,705.32	77,462,158.16
For the month	764,861,871.38	339,513,758.81

New York Clearing House.

NEW YORK, Sept. 29.—(INS.)—Clearing house statement: Exchanges, $1,627,000,000; balances, $163,000,000; Federal Reserve Bank's credit balance, $137,000,000.

STOCK MARKET STARTS OUT STRONG

NEW YORK, Sept. 29.—(AP.)—An aggressive display of strength characterized the opening of today's stock market. Coty opened with a block of 4,000 shares at 250, up 4 points and a new high record, and Radio opened with a block of 3,000 shares at 210, up 3½. International Telephone advanced 2½ points and initial gains of a point or more were recorded by American International, Montgomery Ward, Consolidated Gas, Johns Manville, Briggs, Greene, Cananea and First National Pictures, the last named touching a new high record.

Pool operators, presumably acting on the belief that the technical position of the market had been sufficiently corrected by the reaction earlier in the week, again bought stocks in large volume. Short covering also accounted for spirited rallies in a few specialties.

Chrysler again changed hands in large volume, advancing more than 2 points to a new high record at 120. National Dairy products opened with a block of 11,000 shares at 109½ and then moved up to 110½, up 5⅝ points and a new high record. Paramount-Famous-Lasky, Rock Island and Gillette Safety Razor also moved into new high ground.

Allied Chemical, General Motors, Commercial Investment Trust and Murray Corporation advanced 2 to 3 points before the end of the first half hour, and among the many issues to climb a point or more were National Cash Register, International Match preferred, National Supply, Republic Steel, Curtiss, Keith Albee, Sears, Roebuck and Gold Dust.

Foreign exchanges opened steady, with sterling cables unchanged at $4.85.

LOCAL STOCKS

(Quotations at the Close.)

Banks—	Par.	Bid.	Ask.
Allegheny Trust	100	....	325
Bank of Pgh., N. A.	50	186	....
Bank of Secured Sav.	50	90	....
Colonial Trust	100	300	....
Diamond National	100	540	....
Duquesne National	100	315	....
Exchange National	50	91	....
Fifth Avenue Bank	50	140	....
First National of Pgh.	100	....	400
Keystone National	100	300	....
Marine National	100	163	....
Merchants Sav. & Trust	50	75	....
Nat. Bank of America	100	415	....
Peoples Savings & Trust	100	....	670
Pittsburg Trust	100	265	....
Western Sav. & Deposit	50	120	....
Miscellaneous—			
Am. Window Glass pfd.	100	....	90½
Am. Win. Glass Mach.	100	....	31½
Arkansas Gas	....	2⅝	2¾
Arkansas Gas pfd.	10	7	8
Armstrong Cork	....	....	59¼
Blaw-Knox	25	....	120
Carnegie Metals	10	20½	....
Central Ohio Steel	....	23½	24
Central Ohio Steel pfd.	100	92½	....
Consolidated Ice	50	4	6½
Devonian Oil	10	7	....
Harbison-Walker Ref.	100	53	....
Joseph Horne	....	39	....
Lone Star Gas	25	57½	58
May Drug Stores	....	23½	23½
McKinney Manufacturing	....	7½	8
National Fireproofing	50	20	....
Natl. Fireproofing pfd.	50	....	36½
Pittsburgh Brewing	50	....	5½
Pittsburgh Brewing pfd.	50	....	9¼
Pittsburgh Plate Glass	100	....	288
Pgh. Screw & Bolt	....	53½	55
Rich'n & Boynton pfd.	100	....	93
Salt Creek Consol. Oil	10	....	6½
Stand. P. Glass pf. pfd.	100	....	45
Standard Sanitary Mfg.	....	36¾	....
Suburban Electric	25	19	19½
Union Storage	25	42	....
United Engineering	....	45¾	45¾
Waverly Oil "A"	....	....	33
Westinghouse Air Brake	....	44¾	....
William Zoller pfd.	100	101	102
Wiser Oil	25	....	18
Bonds—			
Independent Brew. 6s	..	70	....
Pittsburgh Brewing 6s	..	94½	95
West Penn Traction 5s	..	....	98
William Zoller 6s	..	102½	....

Sales on the Exchange.

	Shares.		Price.
Blaw-Knox	10	at	117½
Do	20	at	118
Carnegie Metals	100	at	20½
Standard Sanitary Mfg.	50	at	36¼
Do	30	at	36¼
Do	100	at	36½
Arkansas Gas	125	at	2⅝
Do	100	at	2⅝
McKinney Manufacturing	50	at	12½
Do	50	at	12½
Lone Star Gas	10	at	57⅝
Do	65	at	57⅝
Do	15	at	57½
Do	10	at	57½
Do	30	at	57½
Do	50	at	57½
American Vitrified Products	30	at	19
Do	100	at	19½
Central Ohio Steel	100	at	23½
Do	100	at	23¾
National Fireproofing pfd.	100	at	20
Do	50	at	20
Do	10	at	20
Pittsburgh Plate Glass	20	at	285
Do	10	at	285
Do	40	at	287
May Drug Stores	100	at	23
Standard Sanitary Mfg. pfd.	30	at	127
BONDS.			
Pittsburgh Brewing 6s	$1000	at	95
Do	3000	at	94½

CHICAGO BOARD

CHICAGO, Sept. 29.—Influenced by adverse weather for the Australian wheat crop and by unfavorable labor conditions at Australian ports, wheat prices here averaged higher early today. Meanwhile the corn market went downward, owing largely to liquidating sales of September delivery. Opening unchanged to ⅛c advance, hardened a little more and then underwent a setback. September dropping 3c from early top figures. Oats were steady. Provisions scored gains.

The following quotations on the Chicago Board of Trade are reported by A. E. Masten & Co.:

	Year Ago Close.	Yesterday Close.	Open'g Today.
WHEAT—			
September	....	1 16¾	1 16
December	1 29⅝	1 18⅝	1 19
March	1 32⅝	1 22⅝	1 23½
May	1 34⅛	1 25½	1 26¼
CORN—			
September	....	95½	96
December	93¼	79	79
March	96	80⅜	80⅝
May	99	83⅜	83⅝
OATS—			
Sept. (new)	....	43½	43¼
Dec. (new)	....	43	43
March	50⅛	44⅝	44⅜
May	51⅛	45⅜	45⅜
RYE—			
September	....	1 09	1 08¼
December	95⅛	1 03	1 03
March	98½	1 04⅜	1 04⅜
May	....	1 06¼	....
LARD—			
September	....	11 95	....
October	12 30	11 95	11 95
RIBS—			
September	....	14 20	....
October	11 85	13 50	....
BELLIES—			
September	....	14 95	....
October	14 05	14 75	....

ODD LOT QUOTATIONS

WANTED.

Shares.		Price.
27	Arkansas Gas pfd	6½
2	Harbison-Walker Refractories	205
2	Harbison-Walker Refractories	205
10	May Drug Stores	23
50	May Drug Stores	23
50	National Fireproofing pfd.	19½
5	Pittsburgh Plate Glass	281
100	San Toy Mining	0
5	Standard Sanitary Mfg.	36
10	Standard Sanitary Mfg.	36
10	Union Steel Casting	29
25	Union Steel Casting	29
70	William Zoller pfd.	101½

OFFERED.

16	Am. Window Glass Machine pfd.	80
27	Blaw-Knox	119½
27	Blaw-Knox	119½
2	Follansbee Bros. pfd.	97½
1	Pittsburgh Brewing	5
60	Pittsburgh Brewing	5
75	Pittsburgh Brewing pfd.	9½
10	Richardson & Boynton pfd.	Market
50	Standard Plate Glass pf. pfd.	36
2	Webster Hall	80
6	Webster Hall pfd.	80
3	West Penn Railways pfd.	100
2	Wiser Oil	19

NEW YORK CLOSE WITH COMPARISONS

STOCKS	Saturday High	Low	Close	Sep.28	Sep.22
Adit P&B.	55⅜	54¾	55⅜	54½	52¼
Do pref.	89⅞	89⅝	89⅝	89¼	89
Abrah & S.	109	109	109	107½	....
Adams Ex.	339½	339½	339½	340	....
Adv Rmly	60⅜	59¼	59⅜	59	59⅛
Do pref.	65	64	64	63¼	65
Ahum Ld.	3½	3⅜	3½	3½	3¼
Air Reduc.	80	78½	80	78½	77⅞
Ajax Rub.	10	9¾	10	9¾	8⅝
Alaska Jun	4⅛	4⅛	4⅛	4¼	4
Allied C&D	202¾	199⅝	201	199½	194¾
All-Chimr.	135	133¼	135	130¼	134¾
Amal L th.	10	10	10	10⅛	....
Am da Cor	31¾	31½	31½	31⅜	32⅞
AmAgChm	19	19	19	19	20
Do pref.	67½	67	67	67½	69
A B Sugar.	24¼	23⅛	24¼	23⅜	....
Am Bos M.	33⅞	33⅜	33⅞	33½	35⅞
A B Sh F'y	41¼	41¼	41¼	41½	41
A Brn B v.	14	13½	14	14	14⅝
Do pref.	52	50	52	....	50¾
Am Can.	108¾	107¾	107⅞	107¼	108½
Do pref.	140	140	140	....	140
A Car F'y.	95⅞	95¼	95⅞	94¼	....
Am Chicle.	83½	83	83½	82¼	85¼
Do p pf.	110	110	110	....	....
A Drg Syn.	115⅜	115⅜	115⅜	11½	11⅝
Am Exp.	218	218	218	....	220
A For Pw.	44⅞	44	44¾	44¼	44¾
Do pref.	107	106¾	106¾	107	106½
Do 2d pf	96½	96	96½	96½	97
A Hme Pd.	77	76	76½	75¼	76⅛
Am Int al.	107¾	106½	107¾	105½	110
A La F&F.	6¼	6⅛	6¼	6⅛	6
Am Lin sd.	116	116	116	115⅜	118
Am Loco.	98	97	98	96¾	96
Am M Foy.	150¼	150¼	150¼	150	151
Am Metal.	51	51	51	50	52¼
A Pw & L.	83½	82⅜	83½	83¼	83½
Do 6% pf	103⅛	103⅛	103⅛	103⅛	....
A Radiat.	152½	152	152	152	155¾
A Rep fics.	72⅜	70⅝	70¾	71½	73
Am S Raz.	71	70	71	70⅝	72¼
Am Seat.	30⅝	30⅝	30⅝	....	31
A Shipbg.	80⅜	80	80⅜	80⅛	84
A Smit&R.	245	244	245	244¾	250
A Su Fdy.	57⅞	57⅝	57⅝	57¼	59½
Do pref.	111¾	111	111¾	111	111
Am Sugar.	73¼	71½	73¼	71½	76
Do pref.	108	108	108	108⅛	....
A Sumat.	66	65	66	65	68⅝
AT&Canle.	20¾	20¾	20¾	....	....
A T & T.	180⅛	179½	179⅞	179¾	180
Am Tob.	165	165	165	164	....
Do B.	164½	164½	164½	163½	167
Do pref.	116	116	116	....	....
A Typ F rs	120	119⅛	120	118	....
Do pref.	110	109	109	....	....
A W Wks.	61	60⅜	61	61	61
Am Wool.	18⅞	18¼	18⅞	18½	18⅝
Do pref.	41⅞	41⅜	41½	41½	45
Am W Pr.	....	....	....	....	....
Do pf ctf	49	48	48	47	....
A Zinc & L	45	44⅜	44⅞	43⅝	45½
Ana da Cp.	82⅜	82	82¼	81⅝	81¾
Ar Dn Md.	80	79½	79½	79¾	81
Arm Ill A.	19¾	19⅜	19¾	19½	20⅛
Arm Ill B.	9¾	9½	9¾	9½	10⅜
Arm Ill pf.	86½	86¼	86½	86¼	88¾
Arnold Cn.	38⅜	38	38	38¼	40⅛
As d Dr Ge	48	47⅝	48	48	48½
Ass'd Oil.	48	48	48	48⅛	48
A T & S F.	193⅛	191⅛	193⅛	191	192⅛
Do pref.	103⅞	103⅞	103⅝	103⅞	....
At Cst L.	162	162	162	161	162
At G&WI.	48½	48	48	48⅛	51⅝
Do pref.	55	55	55	54¾	55¼
Atl Ref.	185¼	184	185	183¾	189¾
Aust Nich.	6⅞	6⅝	6⅝	7	....
Bald Loco.	....	....	....	....	....
Do pref.	116½	116½	116½	....	....
B & O.	114¼	113	114	112⅝	113½
Bamby pf.	109	109	109	....	110
Bang & Ar.	70¼	70	70	70¼	71¼
Barns'll A.	34⅜	33¾	34¼	33½	34¾
Barns'll B.	34¾	34¾	34¾	33¼	....
Beacon Oil.	18¾	18¼	18¼	17¾	18½
B'chnut P.	76½	76½	76½	....	76½
Beth Stl.	64⅞	63¾	64⅞	63	65⅝
Best & Co.	82⅛	82⅛	82⅛	82½	83⅛
Bloom'd'le.	40⅝	40⅛	40⅛	40½	42¾
Do pref.	109½	109½	109½	....	109½
Blu nthal.	....	....	....	....	....
Do pref.	110	110	110	....	108½
Bon Ami.	72½	72½	72½	73⅜	....
Booth Fish	9	9	9	9¼	9⅞
Borden Co.	161¼	161	161	161	167
Bost&Me.	71	71	71	70	74
Briggs Mfg	55⅞	54	55⅞	53⅝	55
Brock Mot.	64½	63½	64¼	64	64
Do pref.	129½	129½	129½	125	....
Bkn Edis.	270	270	270	....	....
Bkn Man.	73	72	72	71⅜	72
Do pref.	90	90	90	90½	....
Brown Sh.	52¾	51	52¾	51	49
Brun Ter.	42¾	41¼	41¾	41	40¼
Brun B.C.	57⅜	55¼	57⅜	55⅛	59
Bucyr Erie	33¾	33⅛	33¾	33⅛	36⅞
Do C V p	44⅝	44⅜	44⅝	45	46
Burns Bro.	....	....	....	....	....
Do pref.	104	103¾	103¾	....	....
Burr Ad M.	176½	175	175	172½	....
Bush Ter.	59¾	58	59¾	57¾	....
Do deb.	107½	106½	106½	108	109⅞
BushTBpt.	115	114	115	....	114
ButteCoZ.	8¼	8	8¼	8	8¾
Butte & S.	10⅞	10⅞	10⅞	10½	11½
Byers Co.	138¾	135½	135⅝	138	116⅞
Do pref.	112¼	112¼	112¼	....	....
CalnaZ&L.	3¼	3¼	3¼	3¼	4
Cal & Ariz.	114½	113½	114½	113¼	111
Cal & Hec.	33⅜	33	33	33	34¼
CanDGAle.	81¼	80¼	81¼	80	80⅜
Can Pacific	219	216	219	216⅜	214
Case T Mch	363½	360	363½	361½	360
CentAlSti.	41	39½	41	40⅜	42¾
CentRitM.	143⅛	138⅝	143⅛	138⅝	....
CerroDePa.	98	96½	97½	96⅜	102
Cert-Teed.	40⅜	40	40¼	40	42⅛
Chnd-Gi M.	12⅜	12⅛	12⅜	12½	11⅜
Do pref.	24⅜	23⅝	24	24¼	23½
Chesa & O.	183½	182¼	183	182⅜	184
Ches Corp.	68	67⅛	67⅝	67½	66¼
Chi&Aiton.	11¾	11⅜	11⅜	11⅜	....
Do pref.	17⅞	17⅝	17¾	16¾	16¾
Chi & E Ill.	....	....	....	....	....
Do pref.	63¼	63¼	63¼	....	....
Chi Gt W.	14½	14½	14½	13⅞	14
Do pref.	34½	33⅝	34½	33¼	32½
C M & St P	37½	35¼	37⅜	35¾	36⅜
Do pref.	54⅜	52⅜	53⅜	52⅜	52⅜
Chi North.	86⅞	85	86¾	85½	85½
Chi Pr Tool.	133½	130	133½	129⅜	130
C R I & P.	128	127	128	126¾	122⅜
Do 6% pf	100½	100½	100½	100	....
Do 7% pf	107½	107½	107½	107	107½
Chick C O.	52⅞	51½	52	51¼	50
Childs Co.	51½	50⅝	51½	50⅛	52½
Chile Cop.	52⅜	52¼	52⅜	51	54
Chrys I M.	119¾	117⅞	119¾	117½	110
City Strs B	88⅜	88½	88½	89	93¼
Cl tt Peab.	72⅞	72⅜	72⅞	73	74
Coca-Cola.	167⅜	167	167½	167	169⅞
Colt s&Ars	62½	62	62½	62	62
Col F & I.	70¾	69½	70¼	69	68¾
Colum Cas.	97⅜	96⅜	97½	96⅛	96
Col G & E.	125½	124¼	124¾	123⅜	129⅜
Do pref.	107	107	107	107⅛	107¼
Com Cred.	33⅞	33⅛	33¾	33½	33½
Do 1st pf	87	87	87	87¼	....
Com I Tl.	116⅜	114⅞	115⅜	114⅞	112
Do6½%pf.	95¾	95¾	95¾	95¼	....
Com Sol vt	212	211	211	210	209¼
Com Power	85	84½	85	84⅛	86¼
Do ritts.	1⅜	1⅜	1⅜	1½	1½
Con N Pub	64	64	64	....	....
Congoleum	27¾	27⅛	27¾	26⅞	26⅛
Cong Cig.	70	70	70	68⅝	72
Con I Sta.	1⅛	1⅛	1⅛	1⅛	....
Cons Cigar	93½	92⅜	93⅜	....	93¾
Cons Film.	....	....	....	....	....
Do pref.	25¾	25¾	25¾	25¾	26
Cons Gas.	78¼	77⅜	78¼	78⅛	78⅜
Do pref.	98¼	98¼	98¼	98¼	98¾
ConRRCpt	79	77½	79	77½	76
Cons Tex.	3¼	3⅛	3¼	3	3¾
Conta A.	24	24	24	23½	25
Conta B.	12¼	11⅞	12¼	12	12½
Cont Bak A	36½	36½	36½	35¾	35¾
Cont BakB	7	6½	7	6⅝	6½
Cont Ba pf	84	83½	84	83	82
Cont Can	119½	118½	119	118¼	121
Cont Insur	80¾	80¾	80¾	80¾	....
Cont Motr	17⅝	16⅝	17	17	16½
Corn Prod.	84½	84¼	84¼	84¾	86¾
Coty Inc.	260	250	258½	245⅞	231
Crucbl St.	77½	77½	77½	78	....
Do pref.	115	115	115	....	....
Cuba C Sug	....	....	....	4¾	5
Do pref.	17½	16⅞	16⅞	18	....
Cuba Co.	23⅛	23	23	23	23⅛
Cub A Sug	17½	17¼	17¼	17½	18
Cudy Pk.	69¾	69⅛	69⅛	69½	72⅛
Curt Aero	42¾	39	42	38¾	45⅛
Do ritts	9¼	8¾	9	8¾	....
Cusn Sons.	....	....	....	....	....
Do 7% pf	135¾	135	135	135	135

STOCKS	Saturday High	Low	Close	Sep.28	Sep.22
Dav Bam.	58	58	58	58	....
Davison C.	61⅝	61	61¼	60¼	64½
DeB rs CM	24¼	24¼	24¼	....	24⅞
Del L & W	130¾	130¾	130¾	130¼	....
Dev & Rey	54⅜	54	54	54½	54¾
Dodge B &	23¾	23	23⅜	23	....
D mond M	161¼	161	161¼	160¼	162
Dome Min.	8⅞	8¾	8⅞	9	9⅜
Drug Inc.	112¾	112	112⅜	113	112
Dunhill In.	58¾	58⅜	58¾	58	....
Dun Bd N.	400¾	389	400	390	397
Do deb.	118½	118½	118½	118	....
East Kod.	178	178	178	178	183¾
Eaton Axl.	59⅞	59	59	59¼	61
Elsem Br.	34	32¾	33⅛	32¾	29⅛
El Aut Lt.	113	111⅝	113	111	113½
Elec Boat.	11⅛	11	11	10½	10½
El P & Lt.	39⅝	39⅛	39⅛	39⅜	39
Do pref.	108	108	108	....	....
El Stor B.	90⅝	89½	90	90	86¾
Elt Shld.	....	....	....	....	37
Do 1st pf	108½	108¼	108¼	109	106
Endi John.	78¼	78¼	78¼	77½	79¼
Eng P Ser.	48¾	47	48	47	42¼
Do pref.	101	100¼	101	100	97¾
Equit Off.	31¾	31¾	31¾	31¼	31½
Erie R R.	59¾	58⅞	59⅝	58¾	59½
Do 1st pf	58½	58½	58½	58½	59
Eureka V.	67	65¾	65¾	65¾	66
Exch Buff.	24¼	24¼	24¼	....	24⅛
Fed L & I	54	54	54	54	54
Do pref.	104	104	104	104	....
Fed Mot.	21	19¼	21	19	20⅜
F-Ph F Ins	87½	87¼	87½	87½	....
First N Str.	51	49⅝	50⅝	48¼	46
Fisk Rub.	11	10⅜	10¾	10⅜	11
Fleishm n.	85½	84¼	85⅜	84¼	82½
F dation G.	39¼	39¼	39¼	....	40⅜
Fox Film A	104⅜	103⅜	104	103⅞	101½
Fr pr Tex.	59¼	58¾	58¾	59¼	62
Gab Snb A.	22½	22¼	22¼	22½	23½
Gard r Mt.	11½	11	11	11⅜	13
Gen Am T.	89¾	88¼	89⅝	88⅞	86¼
Gen Aspht.	75¼	74⅜	74⅜	75	81¾
Gen Cable.	31½	30¾	31½	31½	30
Do A.	73½	73½	73½	73⅛	71
Do pref.	105	105	105	....	....
Gen Cigar.	62½	62½	62½	....	....
G G&ELB.	60½	60½	60½	....	....
Gen Elec.	165⅜	163	164¾	164¼	164
Do Spec.	11¼	11¼	11¼	11¼	11⅝
Gen Ice C.	84	82	84	82	77¼
Gen Mot.	216⅞	211	216⅜	211	213¾
Do 7% pf	124⅞	124⅜	124⅜	124⅝	125
G O Ad A.	....	....	....	52½	52
Do ctfs.	37	36¼	37	36⅞	37
G Ry Sig.	106¾	105¾	105¾	107	104½
Gen Refrac.	61½	60	61½	61	56¼
Gillette.	119¼	118⅝	119	118½	111
Gimbel Br.	44½	42⅞	44½	42⅞	48⅛
Glidden C.	28¾	28	28¾	27⅞	26⅜
Do P pf.	104	104	104	....	104
Gold Dust.	102½	101	101¼	101⅛	106⅞
Do rits.	11¼	10½	10½	10½	....
Goodrich.	84⅞	83⅜	84½	83⅞	82
Good T&R.	71⅞	70⅜	71⅞	70⅝	68⅝
Goth S H.	84¼	83¾	84	84½	85½
Do new.	84¼	84¼	84¼	84½	86⅛
Gran Pg.	58½	57⅝	58½	57½	52½
Do ct.	53¾	53½	53½	55	....
Granby Cp.	6½	6⅝	6⅞	6⅝	6¾
Grand Un.	....	....	....	36	35⅜
Do pref.	55⅝	55⅝	55⅝	56½	57
Grant Co.	116¼	116¼	116¼	116¼	116½
Grass Chen	65½	65⅜	65⅜	65	62⅞
Gt N O ct.	24	23¾	23¾	23¾	23⅜
Gt N tn pf.	102	101	101¾	100½	101
Do pfctfs	99	99	99	98	99
Gt West S.	32	31¾	32	32	32½
Do pref.	115¼	115¼	115¼	....	....
Greene CC.	128⅜	126	128	125⅛	129⅛
Gulf Mob.	49	49	49	47½	....
Gulf S SU.	67⅞	67⅛	67⅛	67½	68½
Hac W A.	....	....	....	....	....
Do pref.	31	28½	28½	29	....
Harb-Wlk.	208	208	208	....	....
Hart Co B.	21½	19⅞	21½	19½	19⅝
Hav El R.	....	....	....	9	8
Do pref.	68½	68½	68½	....	....
Heime G W	116⅜	116⅜	116⅜	....	....
Hock-Val.

QUIET WEEK-END SESSION IN STOCK MARKET HERE

ROUND TABLE of BUSINESS

Steel Industry, Here In Best Condition Shown for Year and a Half—Aluminum Use Expands.

By GEORGE H. SNYDER.

THE steel industry has passed through a crisis. The developments were favorable for the patient and it is now doing well.

Advances of $1 to $2 a ton in prices have been established in bars, plates and shapes. Strength has also been shown in other steel lines in addition to the three basic products of the industry.

There have been few exceptions to the minimum of 1.90 cents a pound in contracts made for fourth quarter delivery of bars, plates and shapes. Higher levels have also been established on sheets.

The benefits of higher prices and increased production will be reflected in the earnings statements for the third quarter. The three month period will be the best of this year from an earnings standpoint. The fourth quarter will be started on an even more satisfactory basis, but the year-end slump in operations which usually takes place may counteract the benefit of higher prices.

INGOT production in this district remains at about 85 per cent of capacity. Increases have been shown recently in production of pipe and sheets. The former has resulted from greater oil drilling activity and the latter from the high rate of automobile production.

THE steel industry has regained most of the ground lost in prices in 1927. It has taken a year to overcome the effects of the price cutting tactics.

The steel industry has learned an expensive lesson. The costs may be measured in the poor earnings of most producers in the last six months of 1927 and the first three months of this year.

IT IS difficult to predict the outlook for 1929, but at least the year will be started without legacy of poor salesmanship in the preceding year which marred the start of 1928.

At the beginning of 1927 bars and shapes sold at 2 cents a pound and plates at 1.90 cents. A low point of 1.70 cents was reached in October, 1927. The present minimum of 1.90 cents represents real progres in selling steel on a sane price basis.

STRIP steel makers have also benefited to some extent by higher prices this year. Recently pig iron and scrap have also shown strength. Demand in practically all products has been active.

The steel industry, which is still the basis of Pittsburgh prosperity, is in the best condition shown for a year and a half.

THE scope of the aluminum industry is being steadily broadened. The public still thinks of kitchen utensils when aluminum is mentioned, but the application of this metal has progressed toward far greater things.

The Aluminum Company of America has started to build a 36-inch blooming mill and a 24-inch structural mill at Massena, N. Y. This will be the largest equipment in the world for rolling aluminum.

The structural mill will roll shapes up to 12 inches in width with a maximum length of 85 feet. A mill of that size proves that aluminum has been out of the tea pot class for some time.

The use of aluminum in street cars has been hampered by the lack of various sizes of shapes.

The new mill will open markets in which aluminum has been unable to compete in the past. Bridges and structural work on buildings may use aluminum soon.

SCOTTDALE SCHOOLS GET NEW PRINCIPAL

CONNELLSVILLE, Pa., Sept. 29.—Samuel B. Bulick has become superintendent of public schools of Scottdale. He succeeds J. Nevin Waugaman, resigned, who is going to Philadelphia.

PENNSYLVANIA TRUST COMPANY OF PITTSBURGH

DIVIDEND NO. 169

September 20, 1928.

The Board of Directors of this Company has this day declared a dividend of two and one-half (2½) per cent, out of the earnings of the Company, payable October 1, 1928, to stockholders of record close of business September 29 1928. Checks will be mailed.

F. LEMOYNE PAGE, Secretary.

ALLEGHENY TRUST COMPANY

504-506 Federal street, North Side,

Pittsburgh, Pa., September 10, 1928.

DIVIDEND No. 106—The Board of Directors of the Allegheny Trust Company has declared the regular quarterly dividend of two and one-half (2½%) per centum on the capital stock, payable October 1, 1928, to stockholders of record September 29, 1928. Checks will be mailed.

JOHN AUFDERHEIDE, Secretary and Treasurer.

THE COLONIAL TRUST COMPANY

Pittsburgh, Pa., September 20, 1928.

The Board of Directors of this company has today declared the regular quarterly dividend of $1.50 per share on the capital stock of the company, payable October 1, 1928, to stockholders of record at the close of business September 27, 1928. Checks will be mailed.

GEORGE A. YOUNG, Treasurer.

FARMERS DEPOSIT NATIONAL BANK

Pittsburgh, Pa., Sept. 19, 1928.

The Directors of this Bank have this day declared a Dividend of One and One-half per cent (1½%) on the Capital stock, out of the earnings of the current quarter, to stockholders of record at the close of business September 29, 1928. Checks will be mailed.

J. R. JONES, Cashier

Workingmans Savings Bank & Trust Co Ohio Street and Madison Avenue

Pittsburgh, Pa., September 17, 1928.

DIVIDEND—The directors of this bank have declared the regular quarterly dividend of fifteen (15%) per cent, payable September 29, 1928, to stockholders of record September 22 1928. Checks will be mailed.

C. W. RUGGLES, Treasurer.

PRODUCE MARKET

Trading at the local wholesale produce district was good today for all lines of fruit and vegetables. The quotations were about unchanged.

The butter and egg markets were firm. Cheese was steady. The quotations on these markets were unchanged.

Poultry supplies were liberal, with the market about steady, demand fair and quotations unchanged.

Car lot supplies were heavy, a total of 703 cars being on track. Included in the arrivals were 70 cars of apples, 3 cabbage, 6 cantaloupes, 2 celery, 25 grapes, 5 lettuce, 4 onions, 4 oranges, 5 peppers, 1 cranberries, 1 prunes, 1 pears, 18 potatoes, 12 sweet potatoes and 1 cauliflower.

HAY AND GRAIN.
Receipts.

Pennsylvania Railroad — Eight cars of hay, 5 straw, 4 shelled corn and 6 oats. Baltimore and Ohio Railroad—One car of hay and 1 straw.

WHOLESALE PRICES TO RETAILERS.

HAY.

Standard timothy	$20.50@21.50
No. 1 timothy	$21.50@22.00
No. 2 timothy	$18.00@19.00
No. 1 light clover mixed	$18.00@20.00
No. 1 clover mixed	$23.00@24.00
No. 1 clover	$23.00@24.00

STRAW.

Oat	$12.00@12.50
Wheat	$13.50@14.00

YELLOW CORN.

No. 2 shelled	$1.16@1.17
No. 3 shelled	$1.15@1.16

OATS.

No. 2 white	47@48c
No. 3 white	47@48c

PRODUCE.

Beans, pamper	$1.50@2.25
Beets, Texas, bushel	$1.00@$1.50
Cabbage, Marietta	$1.00@1.75
Carrots, Texas, bushel	$1.00@1.50
Celery, basket	65@75c
Cucumbers, bushel	$1.25@1.50
Eggplant, crate	$1.25@2.00
Lettuce, Iceberg, crate	$5.50@6.50
Mushrooms, basket	75c@$1.00
Onions, sack	$2.25@2.50
Parsley, barrel	$1.00@1.50
Peas, chip	$1.00@1.50
Peppers, Florida, crate	$1.00@1.50
Potatoes, sack	$2.25@2.50
Sweets, Alabama, hamper	75c@$1.00
Radishes, basket	50@75c
Spinach, bushel	$1.75@2.00
Tomatoes, bushel	$1.00@1.25
Turnips, Ohio, bushel	$1.25

BUTTER AND CHEESE.

Prints	55@56½c
Tub	54@54½c
Ohio & Pa.	49@50c

CHEESE.

N. Y. old full cream	33@34c
Do new full cream	29@30c
Longhorns	28@29c
Impt. Swiss	52@53c
Do Wiscon.	41@42c
Swiss, old, 20-lb. blocks	36@37c
Brickstein, 5-lb. brick	23@29c
Limburger	33@34c

GROCERIES.

ROASTED COFFEE.

Ariosa, lb	35c
Fancy Santos, lb.	39c
Golden Rio, lb	34c
Java, lb	53c

FLOUR.

Spring wheat, barrel	$9.00
Winter	$9.15
Rye	$7.90

SUGAR.

Cane granulated, per cwt	$6.35
Do powdered	$6.60
Do cubes	$7.10

RICE.

Extra fancy head	
100-lb bag	7@9c
Do Blue Nose, fancy, lb	5¾ @ 6c

BEANS.

Dried, green, pound	6¾ @ 7c
Yellow, split, pound	8¾ c
Green, split	9c

PROVISIONS.

Hams—
14 to 16 lbs 28c
12 to 14 lbs 29c
10 to 12 lbs 29c
Skinned hams, 18 to 20 lbs 29c
Rosevale 30c
Do skinned 32c

PORK CUTS.

Loins, 8 to 12 pounds 36c
Breakfast bacon, 8 to 10 lbs 32c
Clear, 6 to 8 lbs. 31c

LARD.

Pure, tierces 17c
Do 1-pound prints 20c

PORK SALT MEATS.

Bellies, 20 to 25 pounds 21c

DRY SALT SMOKED MEATS.

Bellies, 20 to 25 pounds 24c

BEEF CUTS.

Ribs of beef, native ....27@28c
Do medium ....26@27c
Chucks and shoulders, native 25c
Do medium 24c
Long loins, native 30c
Short loins, native 35c
Rounds, native ....28@30c

FRUITS.

Lemons, Cal., box	$4.00@6.00
Oranges, Cal., box	$3.50@4.25
Peaches	$7.00@7.75
Do Fla.	$6.50@7.00
Bananas, bunch	$2.50@3.50
Plums, box	$1.75@2.25
Peaches, bushel	$1.25@2.25
Pineapples, Cuba, box	$3.50@4.25
Cantaloupes, Cal., crate	$2.00@2.50
Apples, domestic, bushel,	$1.00@1.75
Watermelons, each	25@40c

POULTRY.

LIVE.

Hens, Leghorns	19@21c
Do heavy	27@29c
Broilers, colored, 1928	40@45c
Do Leghorns	25@32c
Roosters, lb.	17@18c
Pigeons, pair	40@50c
Geese, lb	20@25c
Ducks, lb	20@25c
Do spring, pound	28@30c
Turkeys, lb.	30@40c

HOG DRESSED.

Hens, heavy, pound	33@34c
Broilers, 1928	45@55c
Squabs, Jumbo, dozen	$10.00@11.00
Do com	$5.00@7.00

EGGS.

Nearby select, Henry, white, fresh	43@44c
Western, select	38@39c
Brown, fresh, selected	39@40c
Current receipts	35@36c

LIVESTOCK MARKETS

Union Stock Yds., Herrs Island

Brinkman, Wood & Beck, live stock commission merchants, furnish the following quotations:

Cattle—Receipts light; market steady. Good to choice, $15.00@15.50; good, 1,300 to 1,400 pounds, $14.50@14.75; medium, 1,200 to 1,300 pounds, $13.00@13.75; tidy, 1,050 to 1,150 pounds, $13.75@15.00; fair, 900 to 1,100 pounds, $11.75@12.75; common, 700 to 900 lbs., $10.00@10.50; common to good fat bulls, $6.00@10.50; common to good fat cows, $4.50@10.50; heifers, 700 to 1,100 pounds, $8.00@12.75; fresh cows and springers, $60.00@135.00.

Hogs—Receipts 10 doubledeck loads; market ruled 10 cents per hundredweight higher. Prime heavy hogs, $11.00@11.25; heavy mixed, $11.25@11.35; mediums, $11.25@11.40; heavy Yorkers, $11.30@11.40; light Yorkers, $10.50@11.00; pigs, $10.00@10.50; roughs, $9.00@10.50; stags, $6.00@7.00.

Sheep and lambs—Receipts two doubledeck loads; market ruled steady. Prime wethers, $8.00@8.25; good mixed, $7.25@7.75; fair mixed, $5.25@6.75; culls and common, $2.00@4.00; culls to choice lambs, $7.00@14.25.

Calves—Receipts light; market steady. Veal calves, $18.50@19.00; heavy and thin calves, $7.00@16.00.

Chicago

Hogs—Receipts, 16,000 head; market on choice 200-260-lb. weights steady; other grades and weights 10@15c higher; packing sows 15@25c higher; top, $11.00, paid freely for choice 200-260 lbs.; butchers, medium to choice 250-350 lbs., $10.10@11.00; 200-250 lbs., $10.60@11.00; 160 to 200 lbs., $9.60@11.00; 130 to 160 lbs., $9.10@10.50; packing sows, $9.00@9.90; pigs, medium to choice, 90 to 130 lbs., $8.60@9.85.

Cattle—Receipts, 3,000 head; calves, 1,000 head; steers and yearlings trade very dull; buyers making no effort to clean up week-end supply; better grade fat cows and heifers very dull; cutter and common active, fully steady; slaughter classes, steers, good and choice, 1,300 to 1,500 lbs., $15.75@18.25; 1,100 to 1,300 lbs., $14.50@18.25; 950 to 1,100 lbs., $14.00@18.25; common and medium, 850 pounds up, $9.25@14.50; fed yearlings, good and choice, 750 to 950 lbs., $14.50@18.25; heifers, good and choice, 850 lbs. down, $13.50@17.50; common and medium, $8.25@13.50; cows, good and choice, $9.00@12.50; common and medium, $7.65@9.00; low cutter and cutter, $6.25@7.65; bulls, good and choice (beef), $9.40@10.75; cutter to medium, $7.00@9.40; veelers, milk-fed, good and choice, $16.00@17.00; medium, $13.50@16.00; cull and common, $8.50@13.50; stocker and feeder steers, good and choice, all weights, $12.00@14.25, common and medium, $9.00@12.00.

Sheep—Receipts, 20,000 head; desirable fat lambs steady; in-between kinds weak; cull lambs, sheep and feeding lambs steady; lambs, good and choice, 92 lbs. down, $12.85@14.15; medium, $11.50@12.85; cull and common, $7.50@11.50; ewes, medium to choice, 150 lbs. down, $4.25@6.75; cull and common, $1.75@5.00; feeder lambs, good and choice, $13.25@14.25.

East Buffalo

Hogs—Receipts, 600 head; holdovers, 1,100 head; market fairly active, 15@25c higher; immature pigs draggy; desirable 180 to 220 pounds, $11.25@11.50; strong weight pigs and light lights, $10.75@11.25; packing sows, $9.50@10.25.

Cattle—Receipts, 175 head; market nominal; for week fed steers and yearlings steady to strong, grassers weak to 25c lower; cows and bulls steady; choice yearlings, $18.00; short feds, $15.00@15.75; grassers, $11.00@13.50; cutter cows, $5.25@7.25.

Calves—Receipts, 100 head; vealers steady; for week 25c higher; closing sales good to choice, $19.00@19.50.

Sheep—Receipts, 600 head; lambs steady, $14.25 down; for week 50@75c lower; closing sales good to choice, $14.00@14.25; throwouts, $11.00@11.50; fat ewes, $6.00@7.00.

Cincinnati

Hogs—Receipts 1,500; holdovers, 895; very uneven; active, mostly 25c higher, bulk good and choice 190 to 300 lbs., $11.25; some $11.50; half fat sows showing little improvement, most desirable 150 to 180 lbs., $10.00@11.00; pigs, 90 to 110 lbs., quoted $10.00@10.50; packing sows, $8.50@9.50; stags, $7.50@8.50.

Cattle—Receipts, 3,000 head; calves, 1,000 head; steers and yearlings trade very dull; buyers making no effort to clean up week-end supply; better grade fat cows and heifers very dull; cutter and common active, fully steady; slaughter classes, steers, good and choice, 1,300 to 1,500 lbs., $15.75@18.25; 1,100 to 1,300 lbs., $14.50@18.25; 950 to 1,100 lbs., $14.00@18.25; common and medium, 850 pounds up, $9.25@14.50; fed yearlings, good and choice, 750 to 950 lbs., $14.50@18.25; heifers, good and choice, 850 lbs. down, $13.50@17.50; common and medium, $8.25@13.50; cows, good and choice, $9.00@12.50; common and medium, $7.65@9.00; low cutter and cutter, $6.25@7.65; bulls, good and choice (beef), $9.40@10.75; cutter to medium, $7.00@9.40; veelers, milk-fed, good and choice, $16.00@17.00; medium, $13.50@16.00; cull and common, $8.50@13.50; stocker and feeder steers, good and choice, all weights, $12.00@14.25, common and medium, $9.00@12.00.

Sheep—Receipts, 20,000 head; desirable fat lambs steady; in-between kinds weak; cull lambs, sheep and feeding lambs steady; lambs, good and choice, 92 lbs. down, $12.85@14.15; medium, $11.50@12.85; cull and common, $7.50@11.50; ewes, medium to choice, 150 lbs. down, $4.25@6.75; cull and common, $1.75@5.00; feeder lambs, good and choice, $13.25@14.25.

East Buffalo

Hogs—Receipts, 600 head; holdovers, 1,100 head; market fairly active, 15@25c higher; immature pigs draggy; desirable 180 to 220 pounds, $11.25@11.50; strong weight pigs and light lights, $10.75@11.25; packing sows, $9.50@10.25.

Cattle—Receipts, 175 head; market nominal; for week fed steers and yearlings steady to strong, grassers weak to 25c lower; cows and bulls steady; choice yearlings, $18.00; short feds, $15.00@15.75; grassers, $11.00@13.50; cutter cows, $5.25@7.25.

Calves—Receipts, 100 head; vealers steady; for week 25c higher; closing sales good to choice, $19.00@19.50.

Sheep—Receipts, 600 head; lambs steady, $14.25 down; for week 50@75c lower; closing sales good to choice, $14.00@14.25; throwouts, $11.00@11.50; fat ewes, $6.00@7.00.

Cincinnati

Hogs—Receipts 1,500; holdovers, 895; very uneven; active, mostly 25c higher, bulk good and choice 190 to 300 lbs., $11.25; some $11.50; half fat sows showing little improvement, most desirable 150 to 180 lbs., $10.00@11.00; pigs, 90 to 110 lbs., quoted $10.00@10.50; packing sows, $8.50@9.50; stags, $7.50@8.50.

Cattle—Receipts 200; calves, 175; cattle steady; veals steady to $1.00 lower; best around $17.50.

Sheep—Receipts 800; lambs steady; best lambs, $14.00; throw-outs and culls, $7.00@10.00; lightweight ewes, $6.50 down.

Money Market.

LONDON, Sept. 29.—Bar silver, 26 9-16d per ounce. Money, 2 per cent. Discount rate—Short bills, 4½@4 3-16 per cent; three months, 4 11-16@4 5-16.

NEW YORK CURB MARKET

NEW YORK, Sept. 29.—(AP.)—Following is the list of transactions on the New York Curb Exchange, giving all stocks and bonds traded (000 omitted in sales column in bond list):

STOCKS.

Sales.		High.	Low.	Last.
1300	Adams Millis	29¼	28½	29¼
300	Aero Sup A	37	37	37
300	Do B	36½	35½	36½
400	Allied Packers	.90	.90	.90
1800	Am Cont Oilfield	.72	.68	.72
1800	Am Cyan B	34½	34	34½
2200	Am Dept Stores	20¾	20¼	20¾
4500	Am & For Pw wr	24¾	24	24¾
100	Am Gas & El	177¼	177¼	177¼
100	Am Mfg Co	43¾	43¾	43¾
500	Am Maracaibo	4¾	4¾	4¾
600	Am Nat Gas	19¾	19	19¾
800	Am Rayon Prod	18	18¼	18
2400	Am Rolling Mills	106¾	104¾	106¾
300	Am Solv & Chem	21¾	21	21¾
300	Do ptc pfd	35	34½	35
2000	Am States Sec A	12½	11¾	12½
600	Asfa Ansco	39¾	39	39
200	Atlantic Drug B	5	5	5
200	Auch Cap Wi	43¼	42¾	43¼
100	Do pfd	102½	102½	102½
500	Am States Sec B	14	14	14
500	Do Sec war	4¼	4¼	4¼
200	Am Superpow A	41	41	41
200	Am Superpow A	41	41	41
200	Anglo Am Oil	19¼	19¼	19¼
1800	Apponang Co	38	36¾	38
100	Argo Oil	7¾	7¾	7¾
5000	Arizona Globe	7	7	7
800	Asso Dye & Print	29¼	28¾	29¼
200	Asso Gas & El	50¾	50¼	50¾
10800	Atl Fruit & Sug	1¾	1¾	1¾
100	Atlantic Lobos	3¾	3¾	3¾
100	Atlas Plywood	84	84	84
400	Auburn Auto	86¾	84	86¾
41000	Bancitaly Corp	128¾	128	128¾
3900	Barnsdall deb rts	9¾	9¼	9¼
3800	Blab Katz N	89¼	88¼	89¼
700	Bliss Co	34¾	34¼	34¾
800	Bast Bless	49¼	48¾	49¼
50	Blaw Knox	110	110	110
200	Brillo Mfg	25¼	25¼	25¼
1000	Bristol Myers	82	81	82
600	British Celanese	12¾	12¾	12¾
300	Bldg Prod Standard	27	27	27
800	Budd E G Mfg	27¾	24	27¾
100	Buf N & E Pow	48	48	48
200	Butler Bros	23½	23½	23½
1500	Camco vtc	12¾	11¾	11¾
200	Do pfd	34	34	34
400	Campbell Wyant	62¾	61	62¾
800	Can Marc Wirel	7¼	7	7¼
400	Carib Syn new	14¼	14	14¼
400	Carnation Milk	55¼	55	55¼
300	Caterpil Tract nw	82	81	82
600	Calenes C Am nw	64½	63	63
100	Celotex	60	60	60
50	Do pfd	84	84	84
100	Cent Ill Sec Mines	6¾	6¾	6¾
300	Cent Pub Serv A	33	32¾	33
400	Centrifugal Pipe	9¾	9	9¼
100	Charis Corp	37¾	37¾	37¾
3300	Chicago Rail new	65	64	65
3400	Cities Serv new	68¾	68	68¾
300	Do preferred	99¾	99¾	99¾
900	Colg Palm	89¼	87	89¼
100	Columbian Syndicate	1	1	1
41900	Columbia Graph	90	86¾	89¼
200	Cons Cop Min	12¼	12	12¼
500	C Dairy Pr new	17¾	17	17¾
200	Cons Film Ind	14¾	14¾	14¾
200	C G & El Balt	86¼	86¼	86¼
800	C Ldry Corp	16¾	16¾	16¾
100	Cons Ret Stores	28¼	28¼	28¼
100	Consol Royalty	15¾	15¾	15¾
1500	Consol Oil	18¾	18¼	18¼
1400	Creole Syndicate	13¾	13	13¾
1000	Cresson Gold	86	86	86
25	Crocker & Whlr	124½	124½	124½
1500	Curtis Mfg	15¾	15	15¾
200	Derby Pet	22	22	22
175	Deere & Co	478½	465¾	478½
1800	De Forest Radio	15	14¾	14¾
8000	Dide Stacken	1	1	1
400	Dohler Die Cast	41½	41	41½
100	Dominion Stores	137¾	137¾	137¾
3600	Dubilier Cond	5¾	5¾	5¾
100	Dupont Motors	58¾	58	58¾
2400	Durant Motor	17¾	17	17¾
3800	Elec Bond & Sh	130	128	130
18000	Do rts	10	9¾	10
300	Elec Investment	76	76	76
800	El P&L opt war	20¾	19¾	20¾
400	Elec Shovel pfd	50	49	50
100	Emp G&F S pfd	111	111	111
100	Detroit Ed rts	7¾	7¾	7¾
2100	Fireproo Corp pfd	53¾	52	53¾
200	Do pfd rts	106½	106½	106½
100	Fed Bus Pub pfd	26¾	26¾	26¾
4400	Fox Theater A	45¾	45¼	45¾
100	Fox Theater LoadB	46¾	46¾	46¾
100	Evans WalloLead	7¾	7¾	7¾
20	Fajardo Sugar	127	127	127
200	Fandango Ltd	3	3	3
1000	Fanstel Prod	17¼	15	16¾
100	Fedder Mfg A	42¾	42¾	42¾
1000	Flat deb rts	8	8	8
1000	Florence Goldfield	3	3	3
40	Ford Mot Canada	590	575	575
100	Forhan	31¾	31¾	31¾
200	Foundation For	11	11	11
5600	Fox Theater A	22¾	22¾	22¾
800	Franklin Mfg Co	30	30	30
100	Freed Eisemann	4¾	4¾	4¾
6000	Freshman Chas	11¾	11¾	11¾
100	Gen A I Co nw	65	65	65
2000	Gen Bak new	73¾	73¾	73¾
500	Gen Lty Mch nw	28	27¾	28
800	Gen Pub Ser	25½	24¾	25
200	Glen Ald Coal	152	152	152
1270	Gobel Adolf	39¾	39¼	39
4800	Gold Cent Min	11¾	10¾	11¾
5000	Goldfield Cons	12	12	12
300	Gulf Oil Corp Pa	124¾	124¼	124¾
500	Hall Lamp	23	23	23
1700	Hall Print Co new	30¾	30¾	30¾
1800	Happi Candy Inc	5¾	5¾	5¾
100	Hart Parr	45¾	45¾	45¾
1200	Holland Fur	46	45¾	46
1000	Hollinger G M	8	8	8
200	Horn	32¾	32½	32¾
200	Do pfd	44¾	44¼	44¾
200	Gotham Knit	19	19	19
2100	Gotham Silk Hose rts	3¾	3¾	3¾
2100	Goldberg S	27¾	27	27¾
500	Gold S Milk	61	60	61
600	Imp Oil rts	72	71	71¾
900	Hud Bay M & S	19¾	19¼	19¾
900	Humble O & R	82¾	82	82
19200	Hygrade Food	54¾	49¾	54¾
50	Illinois Pipe Line	222	222	222
900	Imp Oil Canada	75	74½	75
100	Imp Tob of Canada	9¾	9¾	9¾
200	Indust Rayon nw	135	133¾	133¾
1000	Ins Co No Am rts	9	8¾	9
200	Ins Co No Am	77½	76	77½
200	Insurance Sec	25	25	25
2500	Interco Pfr	23¾	23¾	23¾
200	Int Ptr	39	39	39
200	Inter Prod	14¾	14¾	14¾
200	Inter S R B	38¾	38¾	38½
200	International Sept n	14¾	14¾	14¾
200	Inter Util B	14¾	14¾	14¾
200	Iron Cap Copper	3	3	3
400	Ital Superpower	13¾	13¾	13¾
200	Do deb rts	6¼	6¼	6¼
200	Kimberly Clark	54¾	54	54¾
100	Kinnear Stores	30	30	30
200	Kirkland Gold	1¾	1¾	1¾
1300	Keystone Air	32¾	31¾	32½
1600	Do rts	4	4	4
2200	Kruger & Toll n	35¾	34¾	35¼
100	Lake Superior	7¾	7¾	7¾
500	Lakey F & M	33¾	32¾	32¾
100	Late Bryant	38¾	37¾	38
200	Lefcourt Realty nw	38¾	37	38¾
100	Do preferred	39¾	39¾	39¾
75	Leh Val C Sales	51¾	51¼	51¾
850	Libbey O S Gl	152	151¾	151¾
1500	Liberty Oil	34¾	32	34¼
10	Long Isld Lt pfd	109	109	109
23500	Magdalena Synd	75	69	69
5800	Marc W Ldn B	18¾	18¾	18¾
2000	Marmon Motor	57¾	57¼	57¾
400	Marmon Mot Car	51¾	51	51
1100	Mason Val Mines	2	1¾	2
100	Mas Harris new	45¼	45¼	45¼
3400	Mavis Bottling	4¾	4¾	4¾
300	McKean & Robb	43¾	43	43
1000	Do preferred	54¾	53¾	54¾
85500	St Anth & Mines	7¾	6¾	7¾
500	St Regis Paper	85¾	83¾	85½
500	Salt Creek Prod	5¾	5¾	5¾
10	Sanitary Grocery	417	417	417
9000	San Toy	65	65	65
1900	Schulte Retail Est	33¾	33	33
200	Server Inc vtc	12¾	12¾	12¾
200	Seton Leather	39	39	39
8800	Shattuck Denn	19¼	19¼	19¼
200	Silica Gel Corp vtc	23¾	23¾	23¾
20	Smith A O	149	149	149
100	So Am Gd & Pl	3¾	3¾	3¾
1100	South Asbestos	26¾	25¾	26¾
1400	South Pa & Ld	24¾	24¾	24¾
500	Do rts	3¾	3¾	3¾
200	Do war	18¾	18¾	18¾
200	Do pf pfd	85	85	85
100	South Roy Coal	21¾	21¾	21¾
100	South Ice & U B	18¾	18¾	18¾
70	Spalding A G	213	213	213
1200	Southwest S	23¾	23¾	23¾
1200	Spalding A G	213	213	213
1100	Sparks W	14¾	14¾	14¾
500	Spiegel M & S pf	93¾	93	93
1100	Stand Oil Ind	77¾	76¾	77¾
200	Do Kansas	21	21	21
300	Do Kentucky	135	134½	135
250	Do Ohio	88½	87½	88½
100	Stand F&L	49½	49½	49½
800	Stutz M C Am	23¾	22¾	23¾
400	Swed Am I pfd	175	174	175
50	Swift	130¾	130¾	130¾
100	Syracuse WM B	17¾	17¾	17¾
100	Tampa Elec	60	60	60
500	Texon O&L	3¾	3¼	3¾
3800	Timken D A	24¼	23¾	24¼
400	Tishman R	45	44¾	44¾
100	Tenn Cen Ry ctf	39	39	39
100	Teddy Corp A	27¼	27¼	27¼
300	Do Corp B	13	13	13
100000	Tonopah Ext	7	6	6
400	Transcont Air Tr	22	21¾	21¾
900	Trans nix D Pict	4	4	4
100	Truscon Steel	51¾	51¼	51¾
4300	Tubize A S B ctf	494½	485¾	494½
500	Tung-Sol Lamp A	24¾	23K	24¾
400	United Biscuit B	27¼	26½	27¼
5400	United East Min	1¾	1	1¾
100	Unit El Coal ctf	65½	65½	65½
100	Do Serv rts	2¾	2¾	2¾
1400	Unit Gas Imp	144¾	142¾	144¼
3100	Un Lt & Pow A	25½	25¾	25½
500	Unit Prof Bar	9½	9½	9½
1000	U S Asbestos	56½	56	56
500	U S Foreign Sec	29	28¾	28¾
200	U S Freight new	70½	70½	70½
700	United Verde Ext	16½	16½	16½
100	Util P & L B ctf	29¾	29¾	29¾
50	Utah Pow pfd	108	108	108
1700	U S Foil B	39¾	39	39
200	Utility Shares	16	16	16
1100	Vacuum Oil	82¼	80¾	82¼
20800	Venezuelan Pet	7½	7	7½
100	Waitt & Bond A	26¼	26¼	26¼
100	Do B	20¾	20¾	20¾
100	Walgreen Co	52¾	52¾	52¾
200	Watson (JW) Co	6¾	6¾	6¾
1400	Wayne Pump	48¼	47¼	48
600	Wenden Copp Min	1¼	1¼	1¼
600	Wes Oil&Snow ctf	81¾	81¾	81¾
600	Wheatsworth	55	54¼	55
100	Wire Wheel	26½	26½	26¾
100	Worth Inc	14¾	14¾	14¾
100	Y Sm & Gas	54	54	54
600	Yng Sp & Wire	54	54	54
100	Zenith Radio	110	110	110

Bus Transportation 3-B

YELLOWAY—Pioneer system motor stages is the only cross-continent line under one ownership and management; parlor cars with individual reclining chairs; coast-to-coast or interstate cities; low fares; courteous, dependable service. We are bonded, insured, legal carriers. Depot 112 Ninth st. Atlantic 7494

MENTION THE SUN-TELEGRAPH WHEN ANSWERING ADVERTISEMENTS.

Male Help Special 5

Established Corporation

With offices in principal cities, seeks man of mature years for Pittsburgh branch; must be aggressive, analytical and thrifty; sales experience advantageous but not necessary; right man will find this a lifetime connection with splendid possibilities; bond required; give phone. Write E-267, Sun-Telegraph, Pittsburgh, Pa.

MONEY FOR YOU AT HOME—Men and women can earn $15 to $25 a week in spare time writing showcards; no canvassing or soliciting; we instruct you and supply you with work; write today. The Menhenitt Company Limited 129 Dominion Bldg. Toronto, Can.

SALESMAN experienced in calling on wholesale and retail grocers in Western Penna. territory to sell a high-grade advertised package coffee. State age, whether married or single and what lines sold during past five years. Reference required. E 250, Sun-Telegraph.

MENTION THE SUN-TELEGRAPH WHEN ANSWERING ADVERTISEMENTS.

Female Help Wanted 6

BEAUTY culture taught in well-appointed shop reasonable. Hiland 0519.

TWO GIRLS over 22 years of age for outside work; must know city. Apply to the circulation department, the Sun-Telegraph, and ask for Mr. Marks.

MOON Hopkins bookkeeping machine operator. Reply Burroughs Adding Machine Co., 818 Liberty ave.; ask for Miss Miller.

WHITE maid for general housework in 5-room house and care for two children. Good pay for right girl. Grant 1201.

WHITE GIRL FOR MOTHER'S HELPER. MONTROSE 0324.

MENTION THE SUN-TELEGRAPH WHEN ANSWERING ADVERTISEMENTS.

Female Help Special 7

MONEY FOR YOU AT HOME—Girls and women can earn $15 to $25 a week in spare time writing showcards; no canvassing or soliciting; we instruct you and supply you with work. Write today. The Menhenitt Company, Limited, 64 Dominion bldg., Toronto, Can.

MENTION THE SUN-TELEGRAPH WHEN ANSWERING ADVERTISEMENTS.

Situations Wtd., Male 10

CHAUFFEUR (white), 15 years' city experience; do minor repairs; ref. Montrose 0962.

CONTRACTOR wants old or new work; estimates furnished, prices right. Call in evenings. Linden 4119-J.

EXPERIENCED car washer, colored, wants work, can drive. Call Fairfax 6179.

EXPERIENCED col. man and wife want care of apt. bldg., reference. MO 7461.

HOUSECLEANING — Bath rooms, $3.50; Kitchen, $4.50; wall paper cleaning, $2 room; odd jobs. Phone Atlantic 2787, Imperial.

MIDDLE-AGED handy German man wants position as reliable watchman or handy man. 1202 Boyle st., N. S.

RELIABLE col. man with references wants janitor wk. or any kind. Fisk 0161.

SHORT ORDER cook wants work home, hotel, restaurant; references. Hiland 1206-R.

WHITE MAN wishes truck driving, chauffeur or handy man job. City references. FA. 0615.

YOUNG col. man wants job truck driver, chauffeur, porter. Ref. White. AT. 2074.

YOUNG reliable colored man wants any kind work, good worker. Atlantic 8985.

MENTION THE SUN-TELEGRAPH WHEN ANSWERING ADVERTISEMENTS.

Situations Wtd., Female 11

COLORED lady night cleaning, dish washing, ref. MO. 0692 call after 5 p. m.

COLORED woman wants washing to do at home; reference. Montrose 0942.

COLORED LADY WANTS WORK, DAY OR WEEK. LAFAYETTE 3567.

COLORED laundress wants work: best references. Montrose 8618.

COLORED girl wants general housework in small family. Hiland 4666-.

COL. girl wants laundry work to take home. Ref. Hiland 4666-J.

COLORED girl wants part time work; references. Hiland 1435-J.

COOKS, chambermaids, gen. houseworkers, exp., ref., needs work. FR 10244.

CLEANING and small washing to bring home. N. S. Experienced, ref. FA. 6179.

DAY WORK—Experienced laundress; can give good references. Franklin 3431-W.

DAY WORK, LAUNDRY OR CLEANING. REFERENCES. HILAND 6284-R.

DAY'S work—Wanted by experienced woman; city reference. Grant 5335-J.

EXPERIENCED white woman wants 3 or 4 days permanent weekly. HI. 0533-R.

EXPERIENCED laundress, reference, wants work to take home. Franklin 7661-J.

EXPERIENCED col. lady wants laundry work by day; reference. Fisk 1587-J.

EXPERIENCED colored girl, chambermaid work. Ref. Mayflower 6766.

EXPERIENCED colored girl desires work by week. Franklin 4154-J.

FIRST class home laundry, best references, called for and delivered. Hiland 2804-R.

LAUNDRESSES and house cleaners; men and women. City reference. Phone Atlantic 2787, Imperial.

LAUNDRY taken home, called for, delivered; work guaranteed. HI. 4571.

MRS ROGERS will take laundry at home. Call Schenley 4016.

NURSE—Practical, experienced, companion to lady, permanent. Lehigh 2238-R.

PLAIN serving, altering or assisting with teas, luncheon, etc. Hiland 7882-R.

PRACTICAL nurse, care of elderly lady; will travel. Ref. Carrick 0530-R.

PRACTICAL NURSING—1306 LAKE ST., N. S. CEDAR 4231-W.

REFINED laundress with references wants washing to take home. Franklin 7661-J.

RELIABLE colored girl desires part time work cleaning offices or general housework, afternoons or evenings. Call Grant 5867-J.

RELIABLE lady wants students' laundry to take home. Mrs. Williams. Mont. 9066.

SECRETARY-stenographer capable of taking entire charge of office, desires position reputable firm; best references as to character and ability. Lafayette 3540.

WANTED position as maid for bachelor apt. Write L. D. 235 Omega st.

WASHING or cleaning by the day. Will take in washing. Atlantic 4290.

WASHING to take home by colored woman; good work; references. Franklin 8875.

WHITE laundress wants work; experienced hand ironer. Fisk 2770-R.

WHITE lady wants laundry or cleaning by day. Millvale 2142-J.

MENTION THE SUN-TELEGRAPH WHEN ANSWERING ADVERTISEMENTS.

Sale, Business Opportun., 12

A DOLLAR STORE—In live wire steel town, 28 miles so. of Pgh.; good reason for selling; terms to suit buyer. Hazel 5821.

BAKER SHOP—Est. 11 years; sell on account of death in family. 936 Leland ave., McKees Rocks. Federal 0472-J.

CONFECTIONERY for sale. A-1 soda fountain, good location, sacrifice account other business. Give an offer. Linden 9310.

CONFECTIONERY, lunch cntr., cor. loca. Selling acct. other busi. 2133 Carson st.

FOR SALE—Tire and vulcanizing business and accessories, latest type equipment; store on corner main street of town, 40 miles from Pittsburgh. Write C 250, Sun-Teleghaph.

GROCERY, confectionery with living rooms; price reasonable. Cedar 4585.

HOUSE—On acct. of the death of my wife will sacrifice furnishings of my 8-room house and transfer lease, in heart of East End. Everything modern and complete. Would make fine rooming house. Price $750. Call Hiland 6312.

MONEY MAKING meat and groc.; $3,000. Wiltshire, Reuben Bldg., McKeesport.

NEWSPAPER route in Pittsburgh district worthy of your investigation. Call Carnegie 2-7 Daily between 7 and 8 o'clock. Sundays between 12 and 7.

PAPER ROUTE for sale, 1225 State road, McKeesport 8121.

PRESSING & CLEANING SHOP—Selling account illness; estab. trade. May. 3028.

WONDERFUL opportunity for person interested in confectionery business, $2,000 required; location best in Braddock; previous owner made fortune. Write P 265, Sun-Telegraph.

MENTION THE SUN-TELEGRAPH WHEN ANSWERING ADVERTISEMENTS.

Dressmaking 15

LEARN DRESSMAKING

Designers, fitters and teachers are in demand; high salaried positions.

New classes begin September 5. We give diplomas and secure positions for graduates.

Braun's Designing Academy,
206-11 Pittsburgh Life Bldg. Atlantic 6659

DRESSMAKING—Coats, suits and dresses; prices reasonable. Montrose 8639.

MENTION THE SUN-TELEGRAPH WHEN ANSWERING ADVERTISEMENTS.

Wanted, Business 14

WEATHERSTRIP

YOUR WINDOWS AND DOORS THE VICTOR WAY. OVER 6,000 SATISFIED CUSTOMERS IN THE PITTSBURGH DISTRICT. CASH OR CONVENIENT TERMS. PHONE FAIRFAX 0192 FOR FREE ESTIMATE.

The Pittsburgh Victor Weatherstrip Co.,
112 FEDERAL ST., N. S.

WINDOW SHADES

Cleaned like new. Acme process. FA 7730.

HOOK RUGS made to order reasonably. Lehigh 1611

PAPERHANGING—Dormont, Mt. Lebanon, Brookline, Beechview. Lehigh 4386-W.

WIRING—Neat, dependable work, ex. rea. electrician. Fairfax 3053. J. Prasek.

WIRING—Eight outlets and fixtures, $65; inspection guaranteed. Cedar 1766-J.

HOUSE shingling, 12c per square foot; all kinds carpenter work. Fisk 3141-J.

HOUSEPAINTING, interior and exterior, prices very low. Montrose 6957.

PLASTERING—New and repair all kinds any place. Lafayette 5337.

MENTION THE SUN-TELEGRAPH WHEN ANSWERING ADVERTISEMENTS.

School & Instructions 16

MAKE money taking pictures; if there is no future in your job, learn photography, dignified profession; short course, evening classes, low cost; pay as you learn. Kine School of Photography, 104 Federal st., N. S.

VOICE TRAINING For Opera, Concerts. Mayflower 0868

MENTION THE SUN-TELEGRAPH WHEN ANSWERING ADVERTISEMENTS.

Personals 18

SPECIALIST MEN ONLY

Office Hours Mon., Wed. and Fri. 9 A. M. to 5 P. M.
Tuesday, Thursday and Saturday. 9 A. M. to 3 P. M.
Sundays and Holidays. 10 A. M. to 2 P. M.

DR. J. LORENZ,
642 Penn Ave., Pittsburgh, Pa.

LONELY HEARTS, join our club, the world's greatest social extension bureau; we have a companion or sweetheart for you; correspondence everywhere; many worth $5,000 to $50,000; photo descriptions and introduction free. Send no money. Standard Corr. Club, Chicago, Ill.

Bonesetter Morrison, Muscular, bone, nerves 125 Hallock st. Lafayette 6408-J.

HOSPITAL—HADDON MATERNITY. For privacy during confinement, write 3264 Middletown rd. Walnut 3360.

AMERICAN watches cleaned, repaired, $2.50; Swiss, $3.00; guaranteed. Jobe, 402 Keenan Bldg.

MEN—Highest cash prices for your old suits, overcoats and shoes. Grant 8070-J.

BATHS, massage and electrical treatments, 227 Brownsville rd. Lafayette 3453.

C. VIRGINIA GRAFTON — Scalp treatment. 116 East North ave.

ELECTRICAL treatments and facials. Phone Mayflower 9880.

MASSAGE and electrical treatment. Phone Brandywine 0863.

MENTION THE SUN-TELEGRAPH WHEN ANSWERING ADVERTISEMENTS.

Liquor, Drug Treatment 18-B

Shadyside Sanitarium
Formerly Keeley Institute.
Treating Ladies and Men for 50 Years.
Literature upon request.
Dr. H. F. Shepler, Prop. 265 Shady Ave.
Hiland 9282

MENTION THE SUN-TELEGRAPH WHEN ANSWERING ADVERTISEMENTS.

Transfer & Storage 19

WANTED—1 VAN LOAD TO POUGHKEEPSIE, N. Y., WAY POINTS.

J. S. FRETZ,
TRANSFER & STORAGE.
BELLEVERNON, PA.
PHONE BELLEVERNON 222.

WANTED immediately load to N. Y., Phila., way points.

Hasley Bros. Transfer Co.,
Fairfax 6104.

WANTED—Load from N. Y., Phila., way points; load to Chicago or way points; pneumatic tired vans; all loads insured. C. E. Sample, Federal 9157.

WANTED—Load to Cumberland Md., and small load returning; van leaving Oct. 1. Lohman Transfer & Storage Co. 1300 Federal st., N. S. Fairfax 4002.

WANTED—Part load to Chicago and full load on return; large van leaving Thursday, Sept. 27. Lohman Transfer & Storage Co., 1300 Federal st., N. S. FA. 4002.

RETURN load from Detroit, Toledo, Cleveland or vicinity to Pittsburgh. Black's Transfer & Storage Co., Hiland 0166.

NEXT week from N. Y., Phila., Chicago, loads to Rochester, Buffalo, Detroit, Cincinnati. H. V. Cray, Linden 1850.

WANT load from Phila. about Oct. 1st. Weber Exp. & Storage, Mayflower 0720.

MENTION THE SUN-TELEGRAPH WHEN ANSWERING ADVERTISEMENTS.

Landscape Gardeners 22

FRANK C. HONESS, general landscaper, pruning, spraying, bulbs, trees, shrubbery supplied and planted, cow manure, soil, lawns renovated; we cover city and suburbs. 530 Bayne ave., Bellevue. Linden 0743

MENTION THE SUN-TELEGRAPH WHEN ANSWERING ADVERTISEMENTS.

FOR RENT Unfurnished Rooms 31

AVALON—806 Taylor ave.—3 beaut. rms.; fine location. Linden 3277-R.

BESCH AVE., 922 — TWO MODERN ROOMS. CEDAR 4445-J.

BELLEVUE, 709 Shade st.—4 mod. rms., conveniences, $40. Linden 3935.

BROWNSVILLE RD. — 3 rooms, private bath, furnace, adults. Carrick 0990-R.

CARRICK — 108 Madeline st.—4 rooms, bath, first floor. Carrick 2224-W.

DOCTOR AND DENTIST
Two large front rooms in a location where both are needed. Hazel 5920.

DORMONT—2 or 3 rooms, modern conveniences. Lehigh 1165-J.

E. E.—103 Meadow st., 3-room apt., private bath, sink, separate meters, $28.

HARBOR ST., 2154—3 large rms., use bath, couple, $30. Cedar 5407-R.

HEPLER ST., 2230—3 large rooms, gas, elec., $28; handy. Fairfax 7694.

LINCOLN Dist.—Grotto st., 1322—3 bright airy rms., well fur. Lafayette 5516-W.

MT. WASH.—4 connecting rooms, hall, bath, second floor, furnace heat; adults. 101 Boros ave., opp. Dewitt st. 40.

MT. WASH.—819 Southern ave.—3 rooms, 2d floor, near cars; reasonable rent.

PERRYSVILLE AVE. DIST.—2 large rms., modern, $25. Fairfax 8578.

PERALTA st.—3 cheerful rooms, 1st floor. Inquire 1009 Chestnut st., N. S.

SALISBURY ST., 2824—Two rooms and attic, $18. Hemlock 0771-J.

TWO or 3 unfurnished rooms, gas, electric, heat, all conveniences. Cedar 0732-R. Fairfax 5291.

TWO rooms, all modern conveniences; adults only. Hiland 8566-J.

WILL rent to refined people, 2 or 3 rooms, $25 or $30. Lehigh 0548-J.

MENTION THE SUN-TELEGRAPH WHEN ANSWERING ADVERTISEMENTS.

Housekeeping Rooms 32

BAUM BLVD., 5962—Apt. 3 rooms. Well furn. Reasonable. Montrose 3950.

BELLEVUE, 148 Davis—2 light, cozy rms., child welcome; $20. Linden 4208.

ESPLANADE ST., 1215, 2nd flr., 2 of 3; sink, range, elec., instantaneous.

HIGHLAND Ave., N., 316—2 large cozy rms., 1—1st and 1—2nd floor, $7 & $8; each furn complete. Hiland 1035-J.

HOMEWOOD, 7414 Race—2 furn. rms., bsps., sink, range, adults. FR. 7527-J.

HOMEWOOD—3 cheerful rms., 4 if desired. Furn. complete. Franklin 6099.

LEHIGH AVE., 364, E. E.—3-room apt., well furnished; reasonable; adults.

N. MATHILDA ST., 422—2 rms., modern use laundry, $10. Hiland 6119-J.

NORTH SIDE, 1122 Western ave.—Single or 2 connecting furnished rooms, $6 up; walking distance. Cedar 7834.

1, 2 OR 3 FURNISHED rooms with bath, near 75 and 76 car line and East Liberty business district; women only. 6439 Aurelia st. Hiland 4648-R.

PENN AVE., 5611, two 2nd floor front rooms, kitchenette, excellent location.

PERRYSVILLE Ave., 2300—Adults, 2 large cozy rms., water, porch, car stop at door. Fairfax 9293.

PIERCE ST., 5757 -Large, cozy 2nd floor room, kitchen; $9. Mayflower 2173.

SHADY AVE., 521—2nd floor, 1 or 2 cozy rms., $8 weekly. Montrose 2262.

SUNCREST ST., 331—2 rms. or 3 if desired; well fur. Lafayette 5516-W.

TWO ROOMS for light housekeeping, gas and electric included, $25 month. Modern home. Carrick 0699-R.

WALNUT St., 6333—Fur. apt., sleeping rm.; ideal location. Hiland 4985-J.

MENTION THE SUN-TELEGRAPH WHEN ANSWERING ADVERTISEMENTS.

Transfer & Storage 19

WANTED—1 VAN LOAD TO POUGHKEEPSIE, N. Y., WAY POINTS.

J. S. FRETZ,
TRANSFER & STORAGE.
BELLEVERNON, PA.
PHONE BELLEVERNON 222.

WANTED immediately load to N. Y., Phila., way points.

Hasley Bros. Transfer Co.,
Fairfax 6104.

WANTED—Load from N. Y., Phila., way points; load to Chicago or way points; pneumatic tired vans; all loads insured. C. E. Sample, Federal 9157.

WANTED—Load to Cumberland Md., and small load returning; van leaving Oct. 1. Lohman Transfer & Storage Co. 1300 Federal st., N. S. Fairfax 4002.

WANTED—Part load to Chicago and full load on return; large van leaving Thursday, Sept. 27. Lohman Transfer & Storage Co., 1300 Federal st., N. S. FA. 4002.

RETURN load from Detroit, Toledo, Cleveland or vicinity to Pittsburgh. Black's Transfer & Storage Co., Hiland 0166.

NEXT week from N. Y., Phila., Chicago, loads to Rochester, Buffalo, Detroit, Cincinnati. H. V. Cray, Linden 1850.

WANT load from Phila. about Oct. 1st. Weber Exp. & Storage, Mayflower 0720.

MENTION THE SUN-TELEGRAPH WHEN ANSWERING ADVERTISEMENTS.

FOR RENT Furnished Rooms 30

ATTRACTIVE rms.; Pt. Breeze Dist., 206 Elysian st.; excellent table. Mo. 9281.

BEATTY ST., N., 727, E. E.—Large front room, steam heat. Reasonable.

BEECHWOOD Blvd.—Lovely room next bath; refined Jewish family. HA 7150-R.

BELLEVUE—Lrg. comf. rm., home priv.; res., nr. cars. Linden 2156-R after 6:30.

BROOKLINE—Attr. front room next bath, suitable rent. or couple. Lehigh 7438.

CALIFORNIA AVE., 3915—Newly furnished front room, furnace heat, shower bath; 20 minutes to city. Linden 5213-R.

CASTLE SHANNON—Room next to bath; board optional. Lehigh 6378-W.

COLLEGE AVE., E. E.—Nicely furn. room, 2nd fl.; $25 mo. Mayflower 1708.

COLORED—E. E., 2 furnished rooms; rent reasonable. Montrose 9956.

CRAIG ST., N., 151—Four furnished rms., each suitable for 2. Mayflower 6267.

DARRAGH ST., nr. 5th ave.—Front room, sleeping or h'kp.; free parking. MA. 6028

EDGEWOOD—5 min. train, cars; large rm., 1 or 2 business people; home priv.; garage op.; exclusive st.; ref. FR 1069.

ELLSWORTH 5220—Well furnished room, private bath; also single room. Mayflower 3124.

FORBES ST., Wilk.—Room next bath, $20 one person, $25 for two. Franklin 9306-J.

KENTUCKY AVE.—CHEERFUL SITTING ROOM AND BEDROOM, TWIN BEDS; MEALS IF DESIRED. MAY 3929.

KENTUCKY AVE., 5516, E. E.—Attractive rm. for 1 or 2; all conv. MA 6282.

M'KEE PLACE, 241—Near Forbes st., rooms with board; water in room; pleasant location. Schenley 9050.

M'PHERSON BLVD., 6756—Cor. Linden ave. Large front room, 2nd fl., gentleman; hot water heat; handy bus, R. R. and 2 car lines; no other roomers. $25 monthly.

MONTGOMERY AVE., rear 213—Sleeping room, private family. Fairfax 4327.

MORNINGSIDE, E. E.—Room and garage, new home; reasonable. Hiland 1632-R.

MT. LEBANON—2 well fur rms., 2nd floor, near bath, cars, bus service. Lehigh 4266-W.

MT. WASH—819 Southern ave.—Room for one or two persons; reasonable rent.

MT. WASH., 58 Southern ave.—Comfortable furnished room. Lafayette 4340-W.

N. NEVILLE ST., 311—Large room, 2 men or couple employed. Mayflower 8575.

REGENT SQ.—Sunny room, next bath; h. w. heat; private home. Franklin 6623-R.

ROBINSON ST., 135—Well fur. 2-room suite; clean, fine home. SCH. 9332.

S. ATLANTIC AVE.—Lovely, large room, kitchenette, running water; refined people. Montrose 9770.

WASHINGTON BLVD. — Attractive front room, private family, refined gentleman, unlimited phone. Hiland 7651-M.

2 MOD. rms., all conv., gar. opt.; young employed couple or stu. 819 Brynmawr rd.

$30—8 ROOMS; 10 minutes from Wilkinsburg; cement road; fruit trees. Franklin 4177-R morning, evenings.

Wanted, Boarders 33

BAUM BLVD., 5214—Cheerful room, nicely furnished, suitable for 2; single room, brkfst. and dinner if desired. Mo. 4616.

BELLEVUE—Cozy front room, 2nd floor; home board; furnace. Linden 3010-M.

COR. Dallas & Simonton—Room and board, 2 gentlemen; twin beds. Montrose 9710.

COR. ROUP and Baum blvd. Rooms and board with private or semi bath; single rooms; Roup Station, car line, bus. Hi. 2961.

E. E., SHADY AVE., 435 — SECOND FLOOR FRONT ROOM; WITH BOARD.

E. E.—Well furnished front room 2 gentlemen; breakfast optional. Mont. 2678.

MELWOOD ST., 257—Fine room, 1 or 2 men; home cooking; references. MA. 7312.

SHADY AVE., 434—Nicely furnished room, next bath; with board; suitable for couple; homelike.

SHERADEN—Room and board for 1 or 2; no other roomers. Walnut 0985-W.

YEAR round guest wanted, private farm, all improvements; elderly or convalescent. Mrs. Anna Beckert, Pompton Plains, N. J. Box 173.

Apartments 35

$50—EXCEPTIONALLY FINE. Very attractive, convenient 5-room apartment in duplex dwelling, paneled dining room, tile bath, hardwood floors, sun room, porch, laundry, furnace; fine district; 18 minutes to business. Walnut 0550.

MT. WASHINGTON for rent, 2nd floor, duplex, 4 rooms, bath and finished attic, $40. Phone 1888 Lafayette.

WILKINSBURG—5-room apt., just completed, modern appliances, $80. Franklin 2716-R.

FINE apartment, best part Squirrel Hill. Call Court 2039.

MENTION THE SUN-TELEGRAPH WHEN ANSWERING ADVERTISEMENTS.

Apartments, East End 36

Virginia Manor
MUNHALL ROAD
SQ. HILL'S NEWEST APT.
Large living room, bedroom, dinette and kitchenette; light, heat, hot water, Frigidaire, cooking gas, janitor service included in rental.
POSSESSION OCT. 1ST.
Smith Bros. Realty Co.
5835 Forbes st. Hazel 2650.

The above apartment heated with AMERICAN RADIATOR EQUIPMENT.

SQUIRREL HILL,
ONE LEFT.
$80—Three-room apartment at 2130 Wightman st., including light, heat, gas, refrigeration, janitor service, etc.
WASHINGTON R. E. Co.,
927 Fifth Ave. Grant 2252.

THE BELVEDERE
5523 ELLSWORTH, COR. GRAHAM, SHADYSIDE.
Four to 6 rooms, sun parlor, hardwood floors, heat, Frigidaire, etc.; possession when desired. Inquire Office or Janitor.

REMOVAL from city, necessitates subletting attractive unfurnished small apt., 2nd floor front, cor. 2 sis.; living rm., 13x19, open fire place, steam heat, kitchenette, range, large tile bath, suitable for dressing room, private entrance, Janitor service, $60 including heat and light. Mayflower 7520.

THOMAS BLVD., 7100—Unfurnished small apt., 2nd floor front, open fireplace, steam heat, kitchenette.

SHADYSIDE—Apartment, 4 rooms, built-in sun porch; absolutely modern; furnace. Mayflower 6637.

Apartments, South Hills 37

KNOXVILLE—5 rms., bath, porch, half block car line; 4 rms., breakfast nook; steam heat, modern throughout. Lafayette 3834.

MT. WASHINGTON—5 and 6 rooms, bath, steam heat, janitor service, Sycamore and Maple Terrace. Lafayette 0549-J.

OVERBROOK duplex, 4-6 rooms, strictly modern, hot water heat, on car line; October rent free. Carrick 1948.

The above apartments heated with AMERICAN RADIATOR EQUIPMENT.

DORMONT, 1201 Illinois ave., apt. 5 rms., bath, 3d floor. Call Bridgeville 222 or inquire in store, first floor.

RUXTON ST., 432, Mt. Washington—3 lrg. rms., pvt. bath, first floor, gas, heat, $40.

2ND. FL. dup., 5 rms., bath, fin. attic, $55; cheerful, private. Lafayette 5992-J.

WARRINGTON AVE., 986—1st floor, 4 rms., bath, furn., $35. Lafayette 1927-J.

MT. OLIVER—Modern, 5 rooms, bath, furnace. Lafayette 5476-J.

Apartments, North Side 38

5-ROOM apartment at reduced rent. Henry Braun, 318 Cedar avenue.

MENTION THE SUN-TELEGRAPH WHEN ANSWERING ADVERTISEMENTS.

Apartment Hotels 38-A

Penn-Shady 226 Shady
HOTEL Gentlemen only
3 Minutes to P. R. R. Station
45 rooms with bath, $50 per month.
40 rooms with bath, $55 per month.

The above apartment heated with AMERICAN RADIATOR EQUIPMENT.

LOUTELLUS APT. HOTEL
245 Meiwood ave.; 1-2-3-room modern efficient kitchenette apartments; finest in the city; superior service. Schenley 1100.

North Side 41

ONE MONTH rent free. 1202 Woodland ave. 5-room house, rent $52.00. Atlantic 0269.

ONE MONTH rent free, 2709 Stanton st. 5-room house, rent $50.00. Atlantic 0269

South Hills 42

BROOKLINE—6 room house on paved st., bath, furnace, $60, can sublet LE. 2523-J.

MODERN 6-room apartments, 170 garage, Frigidaire, etc.; month free. Carrick 1115.

MENTION THE SUN-TELEGRAPH WHEN ANSWERING ADVERTISEMENTS.

Store Rooms 46

Store & Apt.—Library rd., across Overbrook High School. Cheap rent. Court 2340. Eves. Hazel 0490.

STOREROOM for grocery, fruit, confectionery; no competition; reasonable rent; cor. West Liberty and Key ave., Dormont.

FOR RENT City & Suburban 39

HOUSES and apartments equipped with AMERICAN RADIATOR HEATING Systems offer the greatest assurance of warmth and comfort.

TO RENT—7-room house, gas furnace, strictly modern, convenient to transportation; plenty of closet space. Must be seen to be appreciated. References required. Rent $250 and bargain to right family. Address D 250, Sun-Telegraph.

SIX ROOMS—$50—$65—$75.

GERDES or GLENSHAW

$50—VERY COZY—ATTRACTIVE, 5-room white stucco house, enameled kitchen, tile bath, cabinet mantels, porch, laundry, fine district; trains, trolley, 12 minutes to business section. Walnut 0550.

WILKINSBURG—Five rooms, tile bath, shower, hardwood floors, hot water heat, furnace; $70. S. F. Marshall, 1098 Center st., Wilkinsburg.

The above house heated with AMERICAN RADIATOR EQUIPMENT.

$55.00—Brick apt., heat and hot water furnished; modern; half square to cars and train; open for inspection. 46 Crafton ave., Crafton.

$50—REDUCED from $60; 1805 Ringwalt st.; 5 rooms, bath and sun parlor; newly decorated; all modern; conveniences. Car 38 or 39 to Capital and W. Liberty aves.

HOMEWOOD, 7709 Snowden st.—1st floor $45, 4 rooms, bath, 2 porches, elec., gas, laundry, heated hall. Franklin 6318-M.

The above house heated with AMERICAN RADIATOR EQUIPMENT.

Elliott House—5 rooms, bath, gas, electric, large yard. $35 monthly. Walnut 3553.

BLAWNOX—Second floor Steele's modern duplex, five rooms, bath, sun parlor, heat, gar.; reasonable. Oakmont 1078-W.

The Above House Heated With AMERICAN RADIATOR EQUIPMENT

SMALL BUNGALOW—All modern, living room, bedroom, bath, kitchen, small yard. $35. Franklin 7443.

MT. OLIVER—5 rms., bath, $40. 102 Brownsville rd. Lafayette 4414.

8-ROOM house, arranged for 2 families; remodel to suit. Franklin 8914-M.

AIDYL AVE., Brookline—5 rms., bath, sun porch, furnace, large yard. Lehigh 0390.

CRAFTON district; 7 rooms, bath, garage; modern; $55. Walnut 2630-R.

MENTION THE SUN-TELEGRAPH WHEN ANSWERING ADVERTISEMENTS.

East End 40

SQUIRREL HILL, 2019 Wightman st.—7 room house, 2 baths, garage, hot water heat, gas and coal furnace. All modern conveniences. Rental $115 monthly. Call Hazel 2368.

$125—Fine duplex, 2nd floor, 6 rooms, tile bath, with shower, hardwood floors, hot water heat, separate laundry, garage. A. O. PYLE, 401 E. E. Trust Bldg.

ATTRACTIVE party-wall house, 6 rooms, bath, ldy., nr. Linden School; 75, 76 cars & bus; exceptional value. MO. 4090.

POINT BREEZE DIST.—New stone house, 6 rooms, breakfast rm., pantry, h. w. floors, garage; reasonable. FR. 3541.

The above house heated with AMERICAN RADIATOR EQUIPMENT.

SUMMERLEA ST., 623—6 rooms, tile bath and garage; new and modern. $95. Call Montrose 7093.

SCHENLEY HTS.—5-room duplex, strictly modern; near Pitt. 3405 Iowa st. MA. 7222.

The above Duplex heated with AMERICAN RADIATOR EQUIPMENT.

SWISSVALE, 7805 Westmoreland ave.—7-room house; $65. Key next door.

E. E.—6 rooms, bath, sun parlor; 1 block from Negley car, $75. Hiland 7835-M.

MODERN detached houses, 6 rms., $70.00; one month free. Phone Hiland 1292-R.

MODERN houses, 6 rooms, $70; one month rent free. Hiland 1292-R.

Furn. Apts. & Houses 45

AVALON—Furnished first floor duplex, 4 rooms, sun parlor, bath, porch, duofold bed in living room, near trains, cars; adults only. Linden 2818-J.

SCHENLEY DIST.—2nd floor, high-grade furn. apt., above Bayard; 3 bedrooms, 2 baths, sunroom; $200 month; references. Mayflower 3575.

DORMONT—3 rooms, bath, all conveniences, 1 minute to 2 cars and bus, adults only. Lehigh 2207.

THREE rooms, porch, private entrance, elect., laundry, nr. trains. Walnut 2567-J.

PACIFIC AVE., 233—Kitchenette, dining, alcove bedrm., bath; adults. Mont. 9807.

SOUTH HILLS—Beautifully furnished apt., 2 rms., bath, $12 weekly. Lafayette 1688.

The above apartment heated with AMERICAN RADIATOR EQUIPMENT.

BEAUTIFUL furnished hskp. apts., range, furnace, sink, $9 to $11 wkly. HI 4791-J.

FURNISHED rm. for 1 or 2 gentlemen; use of entire apt., garage, reas. Walnut 0319.

MANSFIELD AVE.—3-rm. apt., large modern, bath, hot water heat. WA. 0873-R.

The above apartment heated with AMERICAN RADIATOR EQUIPMENT.

SUSQUEHANNA ST., 7833—Modern 2 rm. apt. nr. trains, cars, garage. FR. 7227-R.

BEAUTIFUL furnished 5-rm. apt.; tile bath, steam heat, garage. Walnut 0319.

SQ. HILL—Furnished apt., 3rd; pri. family; also sleeping room. Hazel 6658-W.

E. E.—Small furnished apt. bath, private family reference. Mayflower 0333.

SHADY AVE, 216 — 2-room furnished apartment, fine location, reasonable.

BAUM BLVD., 5215—Modern furnished apt., reasonable. Montrose 2623.

REGENT SQ.—4 rms., private bath, 1427 La Clair ave. Franklin 1987-W.

Business Properties 47

6100-6102 PENN AVE.
SECOND FLOOR, 50x100, ADJOINING SHERIDAN SQUARE THEATER, FORMERLY OCCUPIED BY J. B. CROCKSTON AND KNOWN AS COLUMBIA BILLIARD ROOMS.
WASHINGTON R. E. CO.,
927 FIFTH AVE. GRANT 2252.

Offices & Desk Room 50

OFFICE for Dr. or Dentist, good location, water, heat, electric. Library 588.

DESK space, private office; stenographic service if desired. Atlantic 7968.

CHOICE cheerful offices, complete service; moderate rental. Atlantic 4800.

Garages To Let 55

GARAGE and service station, storage, repair work; rent $200. Fairfax 8252.

Wanted to Rent 56

COLORED couple want basement rooms in small apartment or rooms over garage. Wife will work. Write Z 34, Sun-Telegraph.

FOR SALE City & Suburban Houses 60

THE home equipped with an AMERICAN RADIATOR HEATING System is your guarantee of 70 degrees springtime warmth in every room. Be sure of your heat.

WHY PAY RENT? $350 cash, balance monthly like rent. 6-room and bath brick house; double hardwood floors; full cemented cellar; separate fruit and coal cellars; tile bath, shower; living room 12x20 with built-in bookcases. Write X-140, Sun-Telegraph.

EDGEWOOD ACRES—10 rms., mod. semi-bungalow arranged for 2 families; fruit trees, shrub. Owner's home; will take second mort. $13,000. Franklin 8111-M.

ASPINWALL—Eng. type; all mod. conv.; 5 min. from cars, trains. Arrange mortgage to suit. Sterling 2141 or 2114.

The above house heated with AMERICAN RADIATOR EQUIPMENT.

FRAME—4 rms., attic, gas, elec., furnace, garage, $3,800. Friedman, Millvale 1232-J.

SHERIDAN—New home, level lot 84x100; $2,500 cash, bal. paymts. Walnut 3746-R.

$1,800—5 rms., kitchenette; remodeled, near cars. Reasonable. Lafayette 3907-J.

East End Houses 61

Sale.
Modern Home,
Reeder, nr. Forbes St.
Brick, 8 rms., 2 baths, breakfast R.
Reduced Price.
Dbl. garage; large lot; terms.
COMMONWEALTH REAL ESTATE CO., Commonwealth Bldg., Fourth Ave.

REGENT SQUARE—Beautiful new home, $8,900; six rooms, tile bath, hardwood floors; copper plumbing, laundry trays; fruit and coal; adjacent Frick Park; wonderful view; near new Pittsburgh school. Write Owner, R 139, Sun Telegraph.

REGENT SQ. 10-rm. brick, modern; lot 50x120; handy, bargain. Franklin 4181-R.

SQ. HILL, North of Forbes, 9 rm. brick, 2 baths, 2-car garage. Hazel 3598.

The above house heated with AMERICAN RADIATOR EQUIPMENT.

MENTION THE SUN-TELEGRAPH WHEN ANSWERING ADVERTISEMENTS.

North Side Houses 62

EAST ST., 3233—5 rooms, attic, bath, laundry, furnace yard, front porch, newly painted; A-1 condition; price $6,800.

MENTION THE SUN-TELEGRAPH WHEN ANSWERING ADVERTISEMENTS.

FOR SALE Dormont, Mt. Lebanon 63

Mt. Lebanon All Brick.

Attractive home of six rooms, tile bath, hot water heat, garage, screens; decorated, surrounded by beautiful trees; nice location. Can't be duplicated for the price; $11,800, $1,000 cash balance easy monthly payments.

Stevenson, Williams Co.,
Lehigh 4806. Lehigh 6000.
666 Washington Road.

Above house heated with AMERICAN RADIATOR EQUIPMENT.

NEW DORMONT HOME
am asking only $1,000 cash. Bal. liberal terms for this lovely 5-room bungalow; 5 rooms, all tile bath, built-in features. Model kitchen with Frigidaire installed, large open porch. Very desirable location. Price only $9,500. Write N 241, Sun-Telegraph.

GOOD INVESTMENT
Double house, each 6 rooms and tile bath, well decorated, hot water heat, radiant fire in living rooms, range in kitchens, 2 garages; 2½ squares to car line. $1,000 net income, $6,000 cash needed. Write P 241, Sun-Telegraph.

Above house heated with AMERICAN RADIATOR EQUIPMENT.

$7,450—Frame home, 7 rooms, bath, pantry, storage attic, large corner lot, fruit and shrubbery; best condition; greatly reduced for quick sale. Lehigh 4753-J.

The above house heated with AMERICAN RADIATOR EQUIPMENT.

Legal Notices 107

CHARLES H. BRACKEN,
Attorney-at-Law,
418 Frick Bldg.,
Pittsburgh, Pa.

PROPOSALS FOR $150,000.00 TAX FREE BOROUGH BONDS

Borough of Brentwood ALLEGHENY COUNTY, PENNSYLVANIA.

The Borough of Brentwood will receive bids and proposals for the purchase of coupon bonds of said borough in the sum of

One Hundred Fifty Thousand ($150,000.00) Dollars,

said bonds to be of the denomination of $1,000 each, to bear date the first day of July, 1928; to be numbered 1 to 150, both inclusive, and bear interest at the rate of four and one-half (4½) per cent per annum, payable semi-annually on July 1st and January 1st and will be free of tax levied pursuant to any law of the State of Pennsylvania; said bonds will mature as follows: $3,000 par value on the first day of July in each of the years 1931, 1932, 1934, 1936, 1937, 1939, 1940, 1941, 1943, 1945, 1946, 1947, 1948, 1949, 1950, 1952, 1953, 1955 and $10,000 par value on the first day of July in each of the years 1951, 1954, 1956, 1957 and 1958.

The Borough will furnish and pay for the printing of the bonds and will furnish to the purchaser the opinion of Messrs. Burgwin, Scully and Burgwin, of Pittsburgh, Pennsylvania, approving the legality of the issue. The issue has been approved by the Department of Internal Affairs of Pennsylvania.

All proposals must be for not less than par and accrued interest and signed, sealed and accompanied by a certified check drawn to the order of the Treasurer of the Borough of Brentwood in the sum of $1,000.

All bids must be in the hands of the Secretary of the Council of the Borough of Brentwood not later than the 4th day of October, 1928, at eight p. m., at which time the bids will be opened in the Municipal Building of the Borough of Brentwood.

The Council reserves the right to reject any and all bids.

Further information may be obtained from and all bids must be mailed to

F. H. APPENRODT,
Secretary,
2914 Clermont avenue,
Brentwood, Mt. Oliver P. O.,
Pittsburgh, Pa.

By order of the Council of the Borough of Brentwood.

F. H. APPENRODT,
Secretary.

GEORGE H. SHARMAN, Attorney-at-Law, 316 Berger Bldg., Pittsburgh, Pa.
Notice is hereby given that an application will be made to the Governor of Pennsylvania on the 5th day of October, 1928, by Otto E. Schnebel, John G. Stoehr, Jr., and Albert J. Hickel under the act of Assembly entitled "An act to provide for the incorporation and regulation of certain corporations," approved April 29, 1874, and the supplement thereto, for the charter of an intended corporation to be called Thirteenth Ward Premium Building and Loan Association of North Side, Pittsburgh, the character of the objects of which is conducting a building and loan association under the law relating thereto, and for these purposes to have, possess and enjoy all the rights, benefits and privileges of said act of Assembly, and supplements thereto.

GEORGE H. SHARMAN, Solicitor.

FRANK C. RUGH Attorney-at-Law,
1315 Park Building.
Notice is hereby given that letters of administration c. t. a. on the estate of C. F. Sietam, known as Christian Frederick Sietam, deceased, late of Pittsburgh, Allegheny County, have been granted to the undersigned, to whom all persons indebted to said estate are to make immediate payment, those having claims or demands against same will make them known without delay.

CLARENCE H. SIETMAN,
Administrator C. T. A.
6719 Atwell street, Pittsburgh, Pa.

H. A. PORTER, Attorney-at-Law,
712 Oliver Bldg., Pittsburgh, Pa.
Notice is hereby given that letters of administration on the estate of Annie Pritchard, deceased, late of Pittsburgh Allegheny county, have been granted to the undersigned, to whom all persons indebted to said estate are to make immediate payment, those having claims or demands against same will make them known without delay.

LENA W. FARLEY, Administratrix.
950 N. Lincoln ave., N. S., Pittsburgh, Pa.

F. J. LAGORIA, Attorney-at-Law,
602 Webster ave., Pittsburgh Pa.
In the Court of Common Pleas of Allegheny County, Pennsylvania, ss: No. 502 January Term, 1928. Pasquale Napolitano vs. Rosina Basili Napolitano, in divorce a vinculo matrimonii. To Rosina Basili Napolitano, respondent: Take notice that above case is at issue and will be tried by said court at the City-County Building, Pittsburgh, Pa., when called in its turn, or as soon thereafter as suits the convenience of the court.

F. J. LAGORIA, Attorney for Libellant.

A. M. OLIVER, Attorney-at-Law,
434 Diamond st., Pittsburgh, Pa.
In the Court of Common Pleas of Allegheny County, Pennsylvania, ss: No. 2652 April Term, 1928. James E. Mitchell vs. Maude C. Mitchell, in divorce a vinculo matrimonii. To Maude C. Mitchell, respondent: The subpena and alias subpena in the above case having been returned non est inventus, you are hereby notified and required to appear in said court on the first Monday of November A. D. 1928, to answer the petition and libel filed in said case.

ROBERT H. BRAUN, Sheriff.

DUNN & MOORHEAD, Attorneys-at-Law,
221 Bakewell Bldg., Pittsburgh, Pa.
Notice is hereby given that letters testamentary on the estate of Elizabeth Chamberlain, deceased, late of Pittsburgh, Allegheny county, have been granted to the undersigned, to whom all persons indebted to said estate are to make immediate payment, those having claims or demands against same will make them known without delay.

J. H. HARTMAN, Executor.
(Designated in will Henry Hartman.)
424 Federal st., N. S., Pittsburgh, Pa.

PACKER & SHERRARD,
Attorneys-at-Law,
1301 Union Trust Bldg., Pittsburgh, Pa.
Notice is hereby given that letters testamentary on the estate of Emily Frances Johnston, deceased, late of Pittsburgh, Allegheny county, have been granted to the undersigned, to whom all persons indebted to said estate are to make immediate payment, those having claims or demands against same will make them known without delay.

HARRY A. JOHNSTON Executor.
5512 Center avenue, Pittsburgh, Pa.

E. B. STRASSBURGER, Attorney-at-Law,
716 Frick Building.
Notice is hereby given that letters testamentary on the estate of Pauline Weiler, deceased, late of Pittsburgh, Allegheny County, have been granted to the undersigned, to whom all persons indebted to said estate are to make immediate payment, those having claims or demands against same will make them known without delay.

CYRUS R. WEILER, Executor.
1706 Wightman street, Pittsburgh, Pa.

H. STEWART DUNN, Attorney-at-Law,
1108 Commonwealth Building.
Notice is hereby given that letters of administration on the estate of Helena Stutowicz, deceased, late of Pittsburgh, Allegheny County, have been granted to the undersigned, to whom all persons indebted to said estate are to make immediate payment, those having claims or demands against same will make them known without delay.

PAUL SZUTOWICZ,
Administrator.
1856 Main street, Sharpsburg, Pa.

HENRY SCHOR, Attorney-at-Law,
519 Plaza Bldg., Pittsburgh, Pa.
Notice is hereby given that letters testamentary on the estate of Dave Maretsky, deceased, late of Pittsburgh, Allegheny county, have been granted to the undersigned, to whom all persons indebted to said estate are to make immediate payment, those having claims or demands against same will make them known without delay.

MAX GOLDBERG, Executor.
3411 Alliquippa st., Pittsburgh, Pa.

RALPH F. HUNTER, Attorney-at-Law,
412 Bakewell Bldg., Pittsburgh, Pa.
Notice is hereby given that letters testamentary on the estate of Sarah E. Tippett, deceased, late of Pittsburgh, Allegheny county, have been granted to the undersigned, to whom all persons indebted to said estate are to make immediate payment, those having claims or demands against same will make them known without delay.

SARAH E. TAYLOR, Executrix.
6358 Penn ave., Pittsburgh, Pa.

SAMUEL KAUFMAN, Attorney-at-Law,
Farmers Bank Bldg., Pittsburgh, Pa.
Notice is hereby given that letters testamentary on the estate of Barbara Bieau, deceased, late of Pittsburgh, Allegheny county, have been granted to the undersigned, to whom all persons indebted to said estate are to make immediate payment, those having claims or demands against same will make them known without delay.

JOHN EDWARD STURM, Executor.
219 Hornaday rd., Pittsburgh, Pa.

HENRY H. HANNA, Attorney-at-Law,
311 Jones Law Bldg., Pittsburgh, Pa.
Notice is hereby given that letters testamentary on the estate of Walter A. Finch, deceased, late of Pittsburgh, Allegheny county, have been granted to the undersigned, to whom all persons indebted to said estate are to make immediate payment, those having claims or demands against same will make them known without delay.

ANNIE M. EVANS,
EDITH M. FINCH,
Executors.
1545 Westfield street, Pittsburgh, Pa.

ROY ROSE, Attorney-at-Law,
Commonwealth Bldg., Pittsburgh, Pa.
Notice is hereby given that letters of administration C. T. A. on the estate of May P. Beecher, deceased, late of Pittsburgh, Allegheny county, have been granted to the undersigned, to whom all persons indebted to said estate are to make immediate payment those having claims or demands against same will make them known without delay.

OAKLAND SAVINGS & TRUST CO.,
Administrator.
Flannery Bldg., Pittsburgh, Pa.

SIDNEY GOTTLIEB, Attorney-at-Law,
Frick Annex, Pittsburgh, Pa.
In the Court of Common Pleas of Allegheny County, Pennsylvania, ss: No. 1412 April Term, 1928. George J. Lye vs. Madeline Lye, in divorce a vinculo matrimonii. To Madeline Lye, respondent: Take notice that above case is at issue and will be tried by said court at the City-County Building, Pittsburgh, Pa., when called in its turn, or as soon thereafter as suits the convenience of the court.

SIDNEY GOTTLIEB,
Attorney for Libellant.

Legal Notices 107

SEALED proposals will be received at the office of the Borough Engineer, Borough Building, Edgewood, Pa., until 4 p. m., Eastern Standard Time, October 8, 1928, for the grading, curbing and paving of a portion of Allen avenue from Braddock avenue to Boyd street. A portion of this improvement to be completed during the fall of 1928 and the balance completed during the spring of 1929.

Plans and specifications may be seen at the office of the Borough Engineer, Borough Building, Swissvale avenue, Edgewood, Pa.

Approximate quantities:
3,070.00 cu yds. excavation
1,900.00 lin. ft. concrete curb 6" wide
319.00 lin. ft. protected radius curb 6" wide.
298.00 sq. yds. block stone paving
2,650.00 sq. yds. tarvia macadam paving
4 4'-6"x3'-0" Pittsburgh Standard sewer inlets.
27 lin. ft. supporting stone

A certified check for 15% of the estimated cost of the work to accompany all bids.

The Borough of Edgewood reserves the right to reject any or all bids.

W. V. FOUST,
Borough Secretary.
D. C. NEAL,
Borough Engineer.

THOS. M. MARSHALL, JR.,
Attorney-at-Law,
1101 Plaza Bldg., Pittsburgh, Pa.
In the Court of Common Pleas of Allegheny County, Pa. In the matter of the petition of Frederick Thubron Company, a corporation, for decree of dissolution. No. 2767 October Term, 1928. Notice is hereby given that the Frederick Thubron Company, a corporation, filed in this court at above number and term, its petition praying for decree of dissolution, and that the court has fixed the 8th day of October, 1928, at 9:30 o'clock a. m., Eastern Standard time, as time for hearing, when and where all persons may attend and show cause, if any they have, why the prayer of said petition should not be granted.

THOS. M. MARSHALL, JR.,
Attorney for Petitioner.

J. H. LAUER, Attorney-at-Law,
601 State Bldg., Pittsburgh, Pa.
Court of Common Pleas of Allegheny County. In re petition of W. L. Knorr Company, a corporation, for decree of dissolution. No. 2078 October Term, 1928. Notice that the W. L. Knorr Company, a corporation, has filed in court at above number and term its petition praying for decree of dissolution, and that the court has fixed, the 18th day of October, 1928, at 9:30 o'clock a. m., Eastern Standard time, as time for hearing when and where all persons may attend and show cause if any they have, why the prayer of said petition should not be granted.

J. H. LAUER, Attorney for Petitioner.

Official—Pittsburgh 111

NO. 535.

AN ORDINANCE — Authorizing and directing the grading to a width of 30 feet, paving and curbing of Horton street, from Wylie avenue to southerly terminus thereof, letting a contract therefor; and providing that the costs, damages and expenses of the same be assessed against and collected from property specially benefited thereby.

Section 1. Be it ordained and enacted by the City of Pittsburgh, in Council assembled, and it is hereby ordained and enacted by the authority of the same. That Horton street, from Wylie avenue to the southerly terminus thereof, be graded to a width of 30 feet, paved and curbed.

Section 2. The Mayor and the Director of the Department of Public Works are hereby authorized and directed to advertise, in accordance with the Acts of Assembly of the Commonwealth of Pennsylvania, and the Ordinances of the said City of Pittsburgh relating thereto and regulating the same, for proposals for the grading to a width of 30 feet, paving and curbing of said street between said points; the contract or contracts therefor to be let in the manner directed by the said Acts of Assembly and Ordinances; and the contract price or contract prices, if let in separate contracts, not to exceed the total sum of Twenty Thousand Four Hundred ($20,400.00) Dollars, which is the estimate of the whole costs as furnished by the Department of Public Works.

Section 3. The costs, damages and expenses of the same shall be assessed against and collected from properties specially benefited thereby, in accordance with the provisions of the Acts of Assembly of the Commonwealth of Pennsylvania relating thereto and regulating the same, and the City's share of said work be chargeable to and payable from Code Account No. ——, People's Bond Issue, 1928.

Section 4. That any Ordinance or part of Ordinance conflicting with the provisions of this Ordinance be and the same is hereby repealed, so far as the same affects this Ordinance.

Passed in Council, Sept. 17, 1928.
Approved Sept. 24, 1928.
CHARLES H. KLINE, Mayor.
Recorded in O. B. Vol. 40, page 324.

NO. 536.

AN ORDINANCE — Authorizing and directing the grading, paving and curbing of Idlewild street, from Beecher street to Gerritt street, letting a contract therefor; and providing that the costs, damages and expenses of the same be assessed against and collected from property specially benefited thereby.

Section 1. Be it ordained and enacted by the City of Pittsburgh, in Council assembled, and it is hereby ordained and enacted by the authority of the same. That Idlewild street, from Beecher street to Gerritt street be graded, paved and curbed.

Section 2. The Mayor and the Director of the Department of Public Works are hereby authorized and directed to advertise, in accordance with the Acts of Assembly of the Commonwealth of Pennsylvania, and the Ordinances of the said City of Pittsburgh relating thereto and regulating the same, for proposals for the grading, paving and curbing of said street between said points; the contract or contracts therefor to be let in the manner directed by the said Acts of Assembly and Ordinances; and the contract price or contract prices, if let in separate contracts, not to exceed the total sum of Four Thousand Eight Hundred ($4,800.00) Dollars, which is the estimate of the whole costs as furnished by the Department of Public Works.

Section 3. The costs, damages and expenses of the same shall be assessed against and collected from properties specially benefited thereby, in accordance with the provisions of the Acts of Assembly of the Commonwealth of Pennsylvania relating thereto and regulating the same, and the City's share of said work be chargeable to and payable from Code Account No. ——, People's Bond Issue, 1928.

Section 4. That any Ordinance or part of Ordinance conflicting with the provisions of this Ordinance be and the same is hereby repealed, so far as the same affects this Ordinance.

Passed in Council, Sept. 17, 1928.
Approved Sept. 24, 1928.
CHARLES H. KLINE, Mayor.
Recorded in O. B. Vol. 40, page 325.

NO. 548.

AN ORDINANCE — Authorizing and directing the grading, paving and curbing of Oneida street, from Virginia avenue to Meta street, letting a contract therefor; and providing that the costs, damages and expenses of the same be assessed against and collected from property specially benefited thereby.

Section 1. Be is ordained and enacted by the City of Pittsburgh, in Council assembled, and it is hereby ordained and enacted by the authority of the same. That Oneida street, from Virginia avenue to Meta street be graded, paved and curbed.

Section 2. The Mayor and the Director of the Department of Public Works are hereby authorized and directed to advertise, in accordance with the Acts of Assembly of the Commonwealth of Pennsylvania, and the Ordinances of the said City of Pittsburgh relating thereto and regulating the same, for proposals for the grading, paving and curbing of said street, between said points; the contract or contracts therefor to be let in the manner directed by the said Acts of Assembly and Ordinances; and the contract price or contract prices, if let in separate contracts, not to exceed the total sum of Twenty Thousand Four Hundred ($20,400.00) Dollars, which is the estimate of the whole costs as furnished by the Department of Public Works.

Section 3. The costs, damages and expenses of the same shall be assessed against and collected from properties specially benefited thereby, in accordance with the provisions of the Acts of Assembly of the Commonwealth of Pennsylvania relating thereto and regulating the same, and the City's share of said work be chargeable to and payable from Code Account No. ——, People's Bond Issue, 1928.

Section 4. That any Ordinance or part of Ordinance conflicting with the provisions of this Ordinance be and the same is hereby repealed, so far as the same affects this Ordinance.

Passed in Council, Sept. 17, 1928.
Approved Sept. 24, 1928.
CHARLES H. KLINE, Mayor.
Recorded in O. B. Vol. 40, page 326.

NO. 549.

AN ORDINANCE — Authorizing and directing the grading, paving and curbing of Thomas street, from Braddock avenue to city line, letting a contract therefor; and providing that the costs, damages and expenses of the same be assessed against and collected from property specially benefited thereby.

Section 1. Be it ordained and enacted by the City of Pittsburgh, in Council assembled, and it is hereby ordained and enacted by the authority of the same. That Thomas street, from Braddock avenue to City Line be graded, paved and curbed.

Section 2. The Mayor and the Director of the Department of Public Works are hereby authorized and directed to advertise, in accordance with the Acts of Assembly of the Commonwealth of Pennsylvania, and the Ordinances of the said City of Pittsburgh relating thereto and regulating the same, for proposals for the grading, paving and curbing of said street between said points; the contract or contracts therefor to be let in the manner directed by the said Acts of Assembly and Ordinances; and the contract price or contract prices, if let in separate contracts, not to exceed the total sum of Eleven Thousand Eight Hundred ($11,800.00) Dollars, which is the estimate of the whole costs as furnished by the Department of Public Works.

Section 3. The costs, damages and expenses of the same shall be assessed against and collected from properties specially benefited thereby, in accordance with the provisions of the Acts of Assembly of the Commonwealth of Pennsylvania relating thereto and regulating the same, and the City's share of said work be chargeable to and payable from Code Account—, People's Bond Issue 1928.

Section 4. That any Ordinance or part of Ordinance conflicting with the provisions of this Ordinance be and the same is hereby repealed, so far as the same affects this Ordinance.

Passed in Council, Sept. 17, 1928.
Approved Sept. 24, 1928.
CHARLES H. KLINE, Mayor.
Recorded in O. B. Vol. 40, page 327.

NO. 550.

AN ORDINANCE — Authorizing and directing the grading, paving and curbing of Pauline avenue, from Broadway to West Liberty avenue, letting a contract therefor; and providing that the costs, damages and expenses of the same be assessed against and collected from property specially benefited thereby.

Section 1. Be it ordained and enacted by the City of Pittsburgh, in Council assembled, and it is hereby ordained and enacted by the authority of the same. That Pauline avenue, from Broadway to West Liberty avenue be graded, paved and curbed.

Section 2. The Mayor and the Director of the Department of Public Works are hereby authorized and directed to advertise, in accordance with the Acts of Assembly of the Commonwealth of Pennsylvania, and the Ordinances of the said City of Pittsburgh relating thereto and regulating the same, for proposals for the grading, paving and curbing of said street between said points; the contract or contracts therefor to be let in the manner directed by the said Acts of Assembly and Ordinances; and the contract price or contract prices, if let in separate contracts, not to exceed the total sum of Ninety-Five Thousand Six Hundred ($95,600.00) Dollars, which is the estimate of the whole costs as furnished by the Department of Public Works.

Section 3. The costs, damages and expenses of the same shall be assessed against and collected from properties specially benefited thereby, in accordance with the provisions of the Acts of Assembly of the Commonwealth of Pennsylvania relating thereto and regulating the same, and the City's share of said work be chargeable to and payable from Code Account No.—— People's Bond Issue 1928.

Section 4. That any Ordinance or part of Ordinance conflicting with the provisions of this Ordinance be and the same is hereby repealed, so far as the same affects this Ordinance.

Passed in Council Sept. 17, 1928.
Approved Sept. 24, 1928.
CHARLES H. KLINE, Mayor.
Recorded in O. B. Vol. 40, page 328.

NO. 551.

AN ORDINANCE — Authorizing and directing the grading to a width of 40 feet, paving and curbing of Princess avenue, from present paving at Carnation avenue to Brookside avenue, letting a contract therefor; and providing that the costs, damages and expenses of the same be assessed against and collected from property specially benefited thereby.

Section 1. Be it ordained and enacted by the City of Pittsburgh, in Council assembled, and it is hereby ordained and enacted by the authority of the same. That Princess avenue, from present paving at Carnation avenue to Brookside avenue, be graded to a width of 40 feet, paved and curbed.

Section 2. The Mayor and the Director of the Department of Public Works are hereby authorized and directed to advertise, in accordance with the Acts of Assembly of the Commonwealth of Pennsylvania, and the Ordinances of the said City of Pittsburgh relating thereto and regulating the same, for proposals for the grading, paving and curbing of said street between said points; the contract or contracts therefor to be let in the manner directed by the said Acts of Assembly and Ordinances; and the contract price or contract prices, if let in separate contracts, not to exceed the total sum of Twenty-six Thousand Five Hundred ($26,500.00) Dollars, which is the estimate of the whole costs as furnished by the Department of Public Works.

Section 3. The costs, damages and expenses of the same shall be assessed against and collected from properties specially benefited thereby, in accordance with the provisions of the Acts of Assembly of the Commonwealth of Pennsylvania relating thereto and regulating the same, and the City's share of said work be chargeable to and payable from Code Account No. ——, People's Bond Issue, 1928.

Section 4. That any Ordinance or part of Ordinance conflicting with the provisions of this Ordinance be and the same is hereby repealed, so far as the same affects this Ordinance.

Passed in Council Sept. 17, 1928.
Approved Sept. 24, 1928.
CHARLES H. KLINE, Mayor.
Recorded in O. B. Vol. 40, page 329.

NO. 552.

AN ORDINANCE — Authorizing and directing the grading, paving and curbing of Rankin avenue, from California avenue to Kalorama way, letting a contract therefor; and providing that the costs, damages and expenses of the same be assessed against and collected from property specially benefited thereby.

Section 1. Be it ordained and enacted by the City of Pittsburgh, in Council assembled, and it is hereby ordained and enacted by the authority of the same. That Rankin avenue, from California avenue to Kalorama way, be graded, paved and curbed.

Section 2. The Mayor and the Director of the Department of Public Works are hereby authorized and directed to advertise, in accordance with the Acts of Assembly of the Commonwealth of Pennsylvania, and the Ordinances of the said City of Pittsburgh relating thereto and regulating the same, for proposals for the grading, paving and curbing of said street between said points; the contract or contracts therefor to be let in the manner directed by the said Acts of Assembly and Ordinances; and the contract price or contract prices, if let in separate contracts, not to exceed the total sum of Fourteen Thousand Four Hundred ($14,400.00) Dollars, which is the estimate of the whole costs as furnished by the Department of Public Works.

Section 3. The costs, damages and expenses of the same shall be assessed against and collected from properties specially benefited thereby, in accordance with the provisions of the Acts of Assembly of the Commonwealth of Pennsylvania relating thereto and regulating the same, and the City's share of said work be chargeable to and payable from Code Account No. ——, People's Bond Issue, 1928.

Section 4. That any Ordinance or part of Ordinance conflicting with the provisions of this Ordinance be and the same is hereby repealed, so far as the same affects this Ordinance.

Passed in Council Sept. 17, 1928.
Approved Sept. 24, 1928.
CHARLES H. KLINE, Mayor.
Recorded in O. B. Vol. 40, page 330.

NO. 553.

AN ORDINANCE — Authorizing and directing the grading and paving of Riddle street, from Kleber street to Normandie street, letting a contract therefor; and providing that the costs, damages and expenses of the same be assessed against and collected from property specially benefited thereby.

Section 1. Be it ordained and enacted by the City of Pittsburgh, in Council assembled, and it is hereby ordained and enacted by the authority of the same. That Riddle street, from Kleber street to Normandie street, be graded and paved.

Section 2. The Mayor and the Director of the Department of Public Works are hereby authorized and directed to advertise, in accordance with the Acts of Assembly of the Commonwealth of Pennsylvania, and the Ordinances of the said City of Pittsburgh relating thereto and regulating the same, for proposals for the grading, paving and curbing of said street between said points; the contract or contracts therefor to be let in the manner directed by the said Acts of Assembly and Ordinances; and the contract price or contract prices, if let in separate contracts, not to exceed the total sum of Forty-nine Thousand Five Hundred ($49,500.00) Dollars, which is the estimate of the whole costs as furnished by the Department of Public Works.

Section 3. The costs, damages and expenses of the same shall be assessed against and collected from properties specially benefited thereby, in accordance with the provisions of the Acts of Assembly of the Commonwealth of Pennsylvania relating thereto and regulating the same, and the City's share of said work be chargeable to and payable from Code Account No. ——, People's Bond Issue, 1928.

Section 4. That any Ordinance or part of Ordinance conflicting with the provisions of this Ordinance be and the same is hereby repealed, so far as the same affects this Ordinance.

Passed in Council Sept. 17, 1928.
Approved Sept. 24, 1928.
CHARLES H. KLINE, Mayor.
Recorded in O. B. Vol. 40, page 331.

NO. 554.

AN ORDINANCE — Authorizing and directing the grading, paving and curbing of Montooth street, from the north building line of Nina way to Industry street, letting a contract therefor; and providing that the costs, damages and expenses of the same be assessed against and collected from property specially benefited thereby.

Section 1. Be it ordained and enacted by the City of Pittsburgh, in Council assembled, and it is hereby ordained and enacted by the authority of the same. That Montooth street, from the north building line of Nina way to Industry street, be graded, paved and curbed.

Section 2. The Mayor and the Director of the Department of Public Works are hereby authorized and directed to advertise, in accordance with the Acts of Assembly of the Commonwealth of Pennsylvania, and the Ordinances of the said City of Pittsburgh relating thereto and regulating the same, for proposals for the grading, paving and curbing of said street between said points; the contract or contracts therefor to be let in the manner directed by the said Acts of Assembly and Ordinances; and the contract price or contract prices, if let in separate contracts, not to exceed the total sum of Four Thousand Nine Hundred ($4,900.00) Dollars, which is the estimate of the whole costs as furnished by the Department of Public Works.

Section 3. The costs, damages and expenses of the same shall be assessed against and collected from properties specially benefited thereby, in accordance with the provisions of the Acts of Assembly of the Commonwealth of Pennsylvania relating thereto and regulating the same, and the City's share of said work be chargeable to and payable from Code Account No. ——, People's Bond Issue, 1928.

Section 4. That any Ordinance or part of Ordinance conflicting with the provisions of this Ordinance be and the same is hereby repealed, so far as the same affects this Ordinance.

Passed in Council Sept. 17, 1928.
Approved Sept. 24, 1928.
CHARLES H. KLINE, Mayor.
Recorded in O. B. Vol. 40, page 332.

NO. 555.

AN ORDINANCE — Authorizing and directing the grading, paving, curbing of Rutledge street, from Fingal street, to Shaler street, letting a contract therefor; and providing that the costs, damages and expenses of the same be assessed against and collected from property specially benefited thereby.

Section 1. Be it ordained and enacted by the City of Pittsburgh, in Council assembled, and it is hereby ordained and enacted by the authority of the same. That Rutledge street, from Fingal street to Shaler street, be graded, paved and curbed.

Section 2. The Mayor and the Director of the Department of Public Works are hereby authorized and directed to advertise, in accordance with the Acts of Assembly of the Commonwealth of Pennsylvania, and the Ordinances of the said City of Pittsburgh relating thereto and regulating the same, for proposals for the grading to a width of 40 feet, paving and curbing of said street between said points; the contract or contracts therefor to be let in the manner directed by the said Acts of Assembly and Ordinances; and the contract price or contract prices, if let in separate contracts, not to exceed the total sum of Twenty-Nine Thousand Two Hundred ($29,200.00) Dollars, which is the estimate of the whole costs as furnished by the Department of Public Works.

Section 3. The costs, damages and expenses of the same shall be assessed against and collected from properties specially benefited thereby, in accordance with the provisions of the Acts of Assembly of the Commonwealth of Pennsylvania relating thereto and regulating the same, and the City's share of said work be chargeable to and payable from Code Account No. ——, People's Bond Issue, 1928.

Section 4. That any Ordinance or part of Ordinance conflicting with the provisions of this Ordinance be and the same is hereby repealed, so far as the same affects this Ordinance.

Passed in Council Sept. 17, 1928.
Approved Sept. 24, 1928.
CHARLES H. KLINE, Mayor.
Recorded in O. B. Vol. 40, page 343.

NO. 556.

AN ORDINANCE — Authorizing and directing the grading to widths of 30 feet and 32 feet, paving and curbing of St. Paul street, from Monastery street to a point distant 20.21 feet west of the west line of Oporto street and the construction of a storm sewer for the drainage therefor, letting a contract therefor; and providing that the costs, damages and expenses of the same be assessed against and collected from property specially benefited thereby.

Section 1. Be it ordained and enacted by the City of Pittsburgh, in Council assembled, and it is hereby ordained and enacted by the authority of the same. That St. Paul street, from Monastery street to a point distant 20.21 feet west of the west line of Oporto street, be graded to widths of 30 feet and 32 feet, paved and curbed and a storm sewer constructed for the drainage thereof.

Section 2. The Mayor and the Director of the Department of Public Works are hereby authorized and directed to advertise, in accordance with the Acts of Assembly of the Commonwealth of Pennsylvania, and the Ordinances of the said City of Pittsburgh relating thereto and regulating the same, for proposals for the grading, paving and curbing of said street between said points; the contract or contracts therefor to be let in the manner directed by the said Acts of Assembly and Ordinances; and the contract price or contract prices, if let in separate contracts, not to exceed the total sum of Fifty-six Thousand Six Hundred ($56,600.00) Dollars, which is the estimate of the whole costs as furnished by the Department of Public Works.

Section 3. The costs, damages and expenses of the same shall be assessed against and collected from properties specially benefited thereby, in accordance with the provisions of the Acts of Assembly of the Commonwealth of Pennsylvania relating thereto and regulating the same, and the City's share of said work be chargeable to and payable from Code Account No. ——, People's Bond Issue, 1928.

Section 4. That any Ordinance or part of Ordinance conflicting with the provisions of this Ordinance be and the same is hereby repealed, so far as the same affects this Ordinance.

Passed in Council Sept. 17, 1928.
Approved Sept. 24, 1928.
CHARLES H. KLINE, Mayor.
Recorded in O. B. Vol. 40, page 344.

NO. 557.

AN ORDINANCE — Authorizing and directing the grading, paving and curbing of Sanborn street, from Berry street to Justine street, letting a contract therefor, and providing that the costs, damages and expenses of the same be assessed against and collected from property specially benefited thereby.

Section 1. Be it ordained and enacted by the City of Pittsburgh, in Council assembled, and it is hereby ordained and enacted by the authority of the same. That Sanborn street, from Berry street to Justine street be graded, paved and curbed.

Section 2. The Mayor and the Director of the Department of Public Works are hereby authorized and directed to advertise, in accordance with the Acts of Assembly of the Commonwealth of Pennsylvania, and the Ordinances of the said City of Pittsburgh relating thereto and regulating the same, for proposals for the grading to widths of 30 feet and 32 feet, paving and curbing of said street between said points and the construction of a storm sewer for the drainage thereof; the contract or contracts therefor to be let in the manner directed by the said Acts of Assembly and Ordinances; and the contract price or contract prices, if let in separate contracts, not to exceed the total sum of Twenty-three Thousand Two Hundred ($23,200.00) Dollars, which is the estimate of the whole costs as furnished by the Department of Public Works.

Section 3. The costs, damages and expenses of the same shall be assessed against and collected from properties specially benefited thereby, in accordance with the provisions of the Acts of Assembly of the Commonwealth of Pennsylvania relating thereto and regulating the same, and the City's share of said work be chargeable to and payable from Code Account No. ——, People's Bond Issue, 1928.

Section 4. That any Ordinance or part of Ordinance conflicting with the provisions of this Ordinance be and the same is hereby repealed, so far as the same affects this Ordinance.

Passed in Council Sept. 17, 1928.
Approved Sept. 24, 1928.
CHARLES H. KLINE, Mayor.
Recorded in O. B. Vol. 40, page 346.
bd-ra shrdl taownd wtaond wndwnd

NO. 558.

AN ORDINANCE — Authorizing and directing the grading to a width of 38 feet, paving and curbing of Sebring avenue, from Brookside avenue to line dividing lots Nos. 116 and 117, West Liberty plan No. 4, letting a contract therefor; and providing that the costs, damages and expenses of the same be assessed against and collected from property specially benefited thereby.

Section 1. Be it ordained and enacted by the City of Pittsburgh, in Council assembled, and it is hereby ordained and enacted by the authority of the same. That Sebring avenue, from Brookside avenue to line dividing lots Nos. 116 and 117, West Liberty plan No. 4, be graded to a width of 38 feet, paved and curbed.

Section 2. The Mayor and the Director of the Department of Public Works are hereby authorized and directed to advertise, in accordance with the Acts of Assembly of the Commonwealth of Pennsylvania, and the Ordinances of the said City of Pittsburgh relating thereto and regulating the same, for proposals for the grading to a width of 38 feet, paving and curbing of said street between said points; the contract or contracts therefor to be let in the manner directed by the said Acts of Assembly and Ordinances; and the contract price or contract prices, if let in separate contracts, not to exceed the total sum of Forty-five Thousand Six Hundred ($45,600.00) Dollars, which is the estimate of the whole costs as furnished by the Department of Public Works.

Section 3. The costs, damages and expenses of the same shall be assessed against and collected from properties specially benefited thereby, in accordance with the provisions of the Acts of Assembly of the Commonwealth of Pennsylvania relating thereto and regulating the same, and the City's share of said work be chargeable to and payable from Code Account No. ——, People's Bond Issue, 1928.

Section 4. That any Ordinance or part of Ordinance conflicting with the provisions of this Ordinance be and the same is hereby repealed, so far as the same affects this Ordinance.

Passed in Council Sept. 17, 1928.
Approved Sept. 24, 1928.
CHARLES H. KLINE, Mayor.
Recorded in O. B. Vol. 40, page 347.

NO. 559.

AN ORDINANCE — Authorizing and directing the grading to a width of 32 feet, paving and curbing of Smithton street, from Westborn street to Henley street, letting a contract therefor, and providing that the costs, damages and expenses of the same be assessed against and collected from property specially benefited thereby.

Section 1. Be it ordained and enacted by the City of Pittsburgh, in Council assembled, and it is hereby ordained and enacted by the authority of the same. That Smithton street from Westborn street to Henley street, be graded to a width of 32 feet, paved and curbed.

Section 2. The Mayor and the Director of the Department of Public Works are hereby authorized and directed to advertise, in accordance with the Acts of Assembly of the Commonwealth of Pennsylvania, and the Ordinances of the said City of Pittsburgh relating thereto and regulating the same, for proposals for the grading, paving and curbing of said street between said points; the contract or contracts therefor to be let in the manner directed by the said Acts of Assembly and Ordinances; and the contract price or contract prices, if let in separate contracts, not to exceed the total sum of Twenty-three Thousand Two Hundred ($23,200.00) Dollars, which is the estimate of the whole costs as furnished by the Department of Public Works.

Section 3. The costs, damages and expenses of the same shall be assessed against and collected from properties specially benefited thereby, in accordance with the provisions of the Acts of Assembly of the Commonwealth of Pennsylvania relating thereto and regulating the same, and the City's share of said work be chargeable to and payable from Code Account No. ——, People's Bond Issue, 1928.

Section 4. That any Ordinance or part of Ordinance conflicting with the provisions of this Ordinance be and the same is hereby repealed, so far as the same affects this Ordinance.

Passed in Council Sept. 17, 1928.
Approved Sept. 24, 1928.
CHARLES H. KLINE, Mayor.
Recorded in O. B. Vol. 40, page 348.

NO. 560.

AN ORDINANCE — Authorizing and directing the grading and paving of Sonora way, from Kennedy avenue to Marshall avenue, letting a contract therefor; and providing that the costs, damages and expenses of the same be assessed against and collected from property specially benefited thereby.

Section 1. Be it ordained and enacted by the City of Pittsburgh, in Council assembled, and it is hereby ordained and enacted by the authority of the same. That Sonora way, from Kennedy avenue to Marshall avenue be graded and paved.

Section 2. The Mayor and the Director of the Department of Public Works are hereby authorized and directed to advertise, in accordance with the Acts of Assembly of the Commonwealth of Pennsylvania, and the Ordinances of the said City of Pittsburgh relating thereto and regulating the same, for proposals for the grading to a width of 30 feet and 32 feet, paving and curbing of said street between said points; the contract or contracts therefor to be let in the manner directed by the said Acts of Assembly and Ordinances; and the contract price or contract prices, if let in separate contracts, not to exceed the total sum of Forty-nine Thousand Five Hundred ($49,500.00) Dollars, which is the estimate of the whole costs as furnished by the Department of Public Works.

Section 3. The costs, damages and expenses of the same shall be assessed against and collected from properties specially benefited thereby, in accordance with the provisions of the Acts of Assembly of the Commonwealth of Pennsylvania relating thereto and regulating the same, and the City's share of said work be chargeable to and payable from Code Account No. ——, People's Bond Issue, 1928.

Section 4. That any Ordinance or part of Ordinance conflicting with the provisions of this Ordinance be and the same is hereby repealed, so far as the same affects this Ordinance.

Passed in Council Sept. 17, 1928.
Approved Sept. 24, 1928.
CHARLES H. KLINE, Mayor.
Recorded in O. B. Vol. 40, page 349.

NO. 561.

AN ORDINANCE — Authorizing and directing the grading, paving and curbing of Straka street, from the south building line of Berry street to Chartiers avenue, letting a contract therefor; and providing that the costs, damages and expenses of the same be assessed against and collected from property specially benefited thereby.

Section 1. Be it ordained and en

Official—Pittsburgh 111

(Continued from Page Sixteen.)

about 180 feet connecting with the existing sewer on Shady avenue.

Section 2. The Mayor and the Director of the Department of Public Works are hereby authorized and directed to advertise, in accordance with the Acts of Assembly of the Commonwealth of Pennsylvania, and the Ordinances of the said City of Pittsburgh relating thereto and regulating the same, for proposals for the grading and paving of said way between said points, and the construction of a storm sewer from the southerly terminus of Ikon way westwardly along Burchfield avenue for a distance of about 180 feet connecting with the existing sewer on Shady avenue; the contract or contracts therefor to be let in the manner directed by the said Acts of Assembly and Ordinances; and the contract price or contract prices, if let in separate contracts, not to exceed the total sum of Nine Thousand Eight Hundred ($9,800.00) Dollars, which is the estimate of the whole costs as furnished by the Department of Public Works.

Section 3. The costs, damages and expenses of the same shall be assessed against and collected from properties specially benefited thereby, in accordance with the provisions of the Acts of Assembly of the Comonwealth of Pennsylvania relating thereto and regulating the same, and the City's share of said work be chargeable to and payable from Code Account No. ——, People's Bond Issue 1928.

Section 4. That any Ordinance or part of Ordinance conflicting with the provisions of this Ordinance be and the same is hereby repealed, so far as the same affects this Ordinance.

Passed in Council Sept. 17, 1928.
Approved Sept. 24, 1928.
CHARLES H. KLINE, Mayor.
Recorded in O. B. Vol. 40, page 325.

NO. 538.

AN ORDINANCE — Authorizing and directing the grading, paving and curbing of Industry street, from Taft avenue to La Verne street, letting a contract therefor; and providing that the costs, damages and expenses of the same be assessed against and collected from property specially benefited thereby.

Section 1. Be it ordained and enacted by the City of Pittsburgh, in Council assembled, and it is hereby ordained and enacted by the authority of the same, That Industry street, from Taft avenue to La Verne street, be graded, paved and curbed.

Section 2. The Mayor and the Director of the Department of Public Works are hereby authorized and directed to advertise, in accordance with the Acts of Assembly of the Commonwealth of Pennsylvania, and the Ordinances of the said City of Pittsburgh relating thereto and regulating the same, for proposals for the grading, paving and curbing of said street between said points; the contract or contracts therefor to be let in the manner directed by the said Acts of Assembly and Ordinances; and the contract price or contract prices, if let in separate contracts, not to exceed the total sum of Nine Thousand Four Hundred ($9,400.00) Dollars, which is the estimate of the whole costs as furnished by the Department of Public Works.

Section 3. The costs, damages and expenses of the same shall be assessed against and collected from properties specially benefited thereby, in accordance with the provisions of the Acts of Assembly of the Commonwealth of Pennsylvania relating thereto and regulating the same, and the City's share of said work be chargeable to and payable from Code Account No. ——, People's Bond Issue 1928.

Section 4. That any Ordinance or part of Ordinance conflicting with the provisions of this Ordinance be and the same is hereby repealed, so far as the same affects this Ordinance.

Passed in Council Sept. 17, 1928.
Approved Sept. 24, 1928.
CHARLES H. KLINE, Mayor.
Recorded in O. B. Vol. 40, page 326.

NO. 566.

AN ORDINANCE — Authorizing and directing the grading, paving and curbing of Winterburn street, from Hazelwood avenue to a point about 127.75 feet north of Emhalia street, letting a contract therefor; and providing that the costs, damages and expenses of the same be assessed against and collected from property specially benefited thereby.

Section 1. Be it ordained and enacted by the City of Pittsburgh, in Council assembled, and it is hereby ordained and enacted by the authority of the same, That Winterburn street, from Hazelwood avenue to a point about 127.75 feet north of Emhalia street, be graded paved and curbed.

Section 2. The Mayor and the Director of the Department of Public Works are hereby authorized and directed to advertise, in accordance with the Acts of Assembly of the Commonwealth of Pennsylvania, and the Ordinances of the said City of Pittsburgh relating thereto and regulating the same, for proposals for the grading, paving and curbing of said street between said points; the contract or contracts therefor to be let in the manner directed by the said Acts of Assembly and Ordinances; and the contract price or contract prices, if let in separate contracts, not to exceed the total sum of Thirty-five Thousand Six Hundred ($35,600.00) Dollars, which is the estimate of the whole costs as furnished by the Department of Public Works.

Section 3. The costs, damages and expenses of the same shall be assessed against and collected from properties specially benefited thereby, in accordance with the provisions of the Acts of Assembly of the Commonwealth of Pennsylvania relating thereto and regulating the same, and the City's share of said work be chargeable to and payable from Code Account No. ——, People's Bond Issue 1928.

Section 4. That any Ordinance or part of Ordinance conflicting with the provisions of this Ordinance be and the same is hereby repealed, so far as the same affects this Ordinance.

Passed in Council Sept. 17, 1928.
Approved Sept. 24, 1928.
CHARLES H. KLINE, Mayor.
Recorded in O. B. Vol. 40, page 327.

NO. 567.

AN ORDINANCE — Authorizing and directing the grading, paving and curbing of Yetta avenue, from Wilt street to Hunnell street, letting a contract therefor; and providing that the costs, damages and expenses of the same be assessed against and collected from property specially benefited thereby.

Section 1. Be it ordained and enacted by the City of Pittsburgh, in Council assembled, and it is hereby ordained and enacted by the authority of the same, That Yetta avenue, from Wilt street to Hunnell street, be graded, paved and curbed.

Section 2. The Mayor and the Director of the Department of Public Works are hereby authorized and directed to advertise, in accordance with the Acts of Assembly of the Commonwealth of Pennsylvania, and the Ordinances of the said City of Pittsburgh relating thereto and regulating the same, for proposals for the grading, paving and curbing of said street between said points; the contract or contracts therefor to be let in the manner directed by the said Acts of Assembly and Ordinances; and the contract price or contract prices, if let in separate contracts, not to exceed the total sum of Thirty-two Thousand ($32,000.00) Dollars, which is the estimate of the whole costs as furnished by the Department of Public Works.

Section 3. The costs, damages and expenses of the same shall be assessed against and collected from properties specially benefited thereby, in accordance with the provisions of the Acts of Assembly of the Commonwealth of Pennsylvania relating thereto and regulating the same, and the City's share of said work be chargeable to and payable from Code Account No. ——, People's Bond Issue 1928.

Section 4. That any Ordinance or part of Ordinance conflicting with the provisions of this Ordinance be and the same is hereby repealed, so far as the same affects this Ordinance.

Passed in Council Sept. 17, 1928.
Approved Sept. 24, 1928.
CHARLES H. KLINE, Mayor.
Recorded in O. B. Vol. 40, page 350.

NO. 540.

AN ORDINANCE — Authorizing and directing the grading to a width of 40 feet, paving and curbing of Island avenue, from Brighton road to a point 328.03 feet west of Hyena way, letting a contract therefor; and providing that the costs, damages and expenses of the same be assessed against and collected from property specially benefited thereby.

Section 1. Be it ordained and enacted by the City of Pittsburgh, in Council assembled, and it is hereby ordained and enacted by the authority of the same, That Island avenue, from Brighton road to a point 328.03 feet west of Hyena way, be graded to a width of 40 feet, paved and curbed.

Section 2. The Mayor and the Director of the Department of Public Works are hereby authorized and directed to advertise, in accordance with the Acts of Assembly of the Commonwealth of Pennsylvania, and the Ordinances of the said City of Pittsburgh relating thereto and regulating the same, for proposals for the grading and paving of said street between said points; the contract or contracts therefor to be let in the manner directed by the said Acts of Assembly and Ordinances; and the contract price or contract prices, if let in separate contracts, not to exceed the total sum of Twenty-three Thousand Two Hundred ($23,200.00) Dollars, which is the estimate of the whole costs as furnished by the Department of Public Works.

Section 3. The costs, damages and expenses of the same shall be assessed against and collected from properties specially benefited thereby, in accordance with the provisions of the Acts of Assembly of the Commonwealth of Pennsylvania relating thereto and regulating the same, and the City's share of said work be chargeable to and payable from Code Account ——, People's Bond Issue 1928.

Section 4. That any Ordinance or part of Ordinance conflicting with the provisions of this Ordinance be and the same is hereby repealed, so far as the same affects this Ordinance.

Passed in Council Sept. 17, 1928.
Approved Sept. 24, 1928.
CHARLES H. KLINE, Mayor.
Recorded in O. B. Vol. 40, page 328.

NO. 539.

AN ORDINANCE — Authorizing and directing the grading and paving of Inez way, from Shady avenue to Burchfield avenue, letting a contract therefor; and providing that the costs, damages and expenses of the same be assessed against and collected from property specially benefited thereby.

Section 1. Be it ordained and enacted by the City of Pittsburgh, in Council assembled, and it is hereby ordained and enacted by the authority of the same, That Inez way, from Shady avenue to Burchfield avenue be graded and paved.

Section 2. The Mayor and the Director of the Department of Public Works are hereby authorized and directed to advertise, in accordance with the acts of Assembly of the Commonwealth of Pennsylvania and the Ordinances of the said City of Pittsburgh relating thereto and regulating the same, for proposals for the grading and paving of said street between said points; the contract or contracts therefor to be let in the manner directed by the said Acts of Assembly and Ordinances; and the contract price or contract prices, if let in separate contracts, not to exceed the total sum of Nine Thousand Four Hundred ($9,400.00) Dollars, which is the estimate of the whole costs as furnished by the Department of Public Works.

Section 3. The costs, damages and expenses of the same shall be assessed against and collected from properties specially benefited thereby, in accordance with the provisions of the Acts of Assembly of the Commonwealth of Pennsylvania relating thereto and regulating the same, and the City's share of said work be chargeable to and payable from Code Account No. ——, People's Bond Issue 1928.

Section 4. That any Ordinance or part of Ordinance conflicting with the provisions of this Ordinance be and the same is hereby repealed, so far as the same affects this Ordinance.

Passed in Council Sept. 17, 1928.
Approved Sept. 24, 1928.
CHARLES H. KLINE, Mayor.
Recorded in O. B. Vol. 40, page 329.

NO. 12.

AN ORDINANCE—Authorizing and directing the grading and paving of Mosiac way, from Brashear street to the southern terminus and the construction of a storm sewer connecting with the existing 36" brick sewer intersecting Mosiac way, letting a contract therefor, and providing that the costs, damages and expenses of the same be assessed against and collected from property specially benefited thereby.

SECTION 1. Be it ordained and enacted by the City of Pittsburgh, in Council assembled, and it is hereby ordained and enacted by the authority of the same, That Mosiac way, from Brashear street to the southern terminus be graded and paved and a storm sewer constructed connecting with the existing 36" brick sewer intersecting Mosiac way.

SECTION 2. The Mayor and the Director of the Department of Public Works are hereby authorized and directed to advertise, in accordance with the acts of Assembly of the Commonwealth of Pennsylvania, and the Ordinances of the said City of Pittsburgh relating thereto and regulating the same, for proposals for the grading and paving of said way between said points; the contract or contracts therefor to be let in the manner directed by the said Acts of Assembly and Ordinances; and the contract price or contract prices, if let in separate contracts, not to exceed the total sum of Fourteen Thousand Six Hundred ($14,600.00) Dollars, which is the estimate of the whole costs as furnished by the Department of Public Works.

SECTION 3. The costs, damages and expenses of the same shall be assessed against and collected from properties specially benefited thereby, in accordance with the provisions of the Acts of Assembly of the Commonwealth of Pennsylvania relating thereto and regulating the same, and the City's share of said work be chargeable to and payable from Code Account ——, People's Bond Issue, 1928.

SECTION 4. That any Ordinance or part of Ordinance, conflicting with the provisions of this Ordinance, be and the same is hereby repealed so far as the same affects this Ordinance.

NOTICE is hereby given that ordinances, copies of which are introduced in the Council of the City of Pittsburgh, on January 9th, 1928, pursuant to the provisions of the several Acts of Assembly authorizing said City, without petition of property owners, to open, widen, straighten, extend, vacate, grade, pave, curb, macadamize and otherwise improve streets and alleys, or parts thereof, within its limits, viz:

BILL NO. 12.

AN ORDINANCE—Authorizing and directing the grading and paving of Mosiac way, from Brashear street to the southern terminus and the construction of a storm sewer connecting with the existing 36" brick sewer intersecting Mosiac way, letting a contract therefor, and providing that the costs, damages and expenses of the same be assessed against and collected from property specially benefited thereby.

SECTION 1. Be it ordained and enacted by the City of Pittsburgh, in Council assembled, and it is hereby ordained and enacted by the authority of the same, That Mosiac way, from Brashear street to the southern terminus be graded and paved and a storm sewer constructed connecting with the existing 36" brick sewer intersecting Mosiac way.

SECTION 2. The Mayor and the Director of the Department of Public Works are hereby authorized and directed to advertise, in accordance with the acts of Assembly of the Commonwealth of Pennsylvania, and the Ordinances of the said City of Pittsburgh relating thereto and regulating the same, for proposals for the grading and paving of said way between said points; the contract or contracts therefor to be let in the manner directed by the said Acts of Assembly and Ordinances; and the contract price or contract prices, if let in separate contracts, not to exceed the total sum of Fourteen Thousand Six Hundred ($14,600.00) Dollars, which is the estimate of the whole costs as furnished by the Department of Public Works.

SECTION 3. The costs, damages and expenses of the same shall be assessed against and collected from properties specially benefited thereby, in accordance with the provisions of the Acts of Assembly of the Commonwealth of Pennsylvania relating thereto and regulating the same, and the City's share of said work be chargeable to and payable from Code Account ——, People's Bond Issue, 1928.

SECTION 4. That any Ordinance or part of Ordinance, conflicting with the provisions of this Ordinance, be and the same is hereby repealed so far as the same affects this Ordinance.

NOTICE is hereby given that ordinances, copies of which are published herewith, were introduced in the Council of the City of Pittsburgh on June 11, 1928, pursuant to the provisions of the several Acts of Assembly authorizing said City, without any petition of property owners, to open, widen, straighten, extend, vacate, grade, pave, curb, macadamize and otherwise improve streets and alleys, or parts thereof, within its limits, viz:

BILL NO. 1861.

AN ORDINANCE—Authorizing and directing the grading and paving of Sorg way, from Ashlyn street to Thornton street; letting a contract therefor, and providing that the costs, damages and expenses of the same be assessed against and collected from property specially benefited thereby.

SECTION 1. Be it ordained and enacted by the City of Pittsburgh, in Council assembled, and it is hereby ordained and enacted by the authority of the same, That Sorg way, from Ashlyn street to Thornton street, be graded and paved.

SECTION 2. The Mayor and the Director of the Department of Public Works are hereby authorized and directed to advertise, in accordance with the Acts of Assembly of the Commonwealth of Pennsylvania, and the Ordinances of the said City of Pittsburgh relating thereto and regulating the same, for proposals for the grading and paving of said street between said points; the contract or contracts therefor to be let in the manner directed by the said Acts of Assembly and Ordinances; and the contract price or contract prices, if let in separate contracts, not to exceed the total sum of Eight Thousand Seven Hundred ($8,700.00) Dollars, which is the estimate of the whole costs as furnished by the Department of Public Works.

SECTION 3. The costs, damages and expenses of the same shall be assessed against and collected from properties specially benefited thereby, in accordance with the provisions of the Acts of Assembly of the Commonwealth of Pennsylvania relating thereto and regulating the same, and the City's share of said work to be chargeable to and payable from Code Account No. ——, People's Bond Issue, 1928.

SECTION 4. That any Ordinance or part of Ordinance, conflicting with the provisions of this Ordinance, be and the same is hereby repealed so far as the same affects this Ordinance.

NOTICE is hereby given that ordinances, copies of which are published herewith, were introduced in Council of the City of Pittsburgh on September 10th, 1928, pursuant to the provisions of the several Acts of Assembly authorizing said City, without any petition of property owners, to open, widen, straighten, extend, vacate, grade, pave, curb, macadamize and otherwise improve streets and alleys, or parts thereof, within its limits, viz:

BILL NO. 2337.

AN ORDINANCE—Authorizing and directing the grading, paving and curbing of Faronia street, from Ladoga street to the east line of Jeffers street; letting a contract therefor, and providing that the costs, damages and expenses of the same be assessed against and collected from property specially benefited thereby.

SECTION 1. Be it ordained and enacted by the City of Pittsburgh, in Council assembled, and it is hereby ordained and enacted by the authority of the same, That Faronia street, from Ladoga street to the east line of Jeffers street, be graded, paved and curbed.

SECTION 2. The Mayor and the Director of the Department of Public Works are hereby authorized and directed to advertise, in accordance with the Acts of Assembly of the Commonwealth of Pennsylvania, and the Ordinances of the said City of Pittsburgh relating thereto and regulating the same, for proposals for the grading, paving and curbing of said street between said points; the contract or contracts therefor to be let in the manner directed by the said Acts of Assembly and Ordinances; and the contract price or contract prices, if let in separate contracts, not to exceed the total sum of Nineteen Thousand One Hundred ($19,100.00) Dollars, which is the estimate of the whole cost as furnished by the Department of Public Works.

SECTION 3. The costs, damages and expenses of the same shall be assessed against and collected from properties specially benefited thereby, in accordance with the provisions of the Acts of Assembly of the Commonwealth of Pennsylvania relating thereto and regulating the same, and the City's share of said work to be chargeable to and payable from Code Account No. ——, Peoples' Bond Issue, 1928.

SECTION 4. That any Ordinance or part of Ordinance, conflicting with the provisions of this Ordinance, be and the same is hereby repealed so far as the same affects this Ordinance.

NOTICE is hereby given that ordinances, copies of which are published herewith, were introduced in Council of the City of Pittsburgh on September 10th, 1928, pursuant to the provisions of the several Acts of Assembly authorizing said City, without any petition of property owners, to open, widen, straighten, extend, vacate, grade, pave, curb, macadamize and otherwise improve streets and alleys, or parts thereof, within its limits, viz:

BILL NO. 2338.

AN ORDINANCE—Authorizing and directing the grading, paving and curbing of Jeffers street, from Chartiers avenue to Faronia street; letting a contract therefor, and providing that the costs, damages and expenses of the same be assessed against and collected from property specially benefitted thereby.

SECTION 1. Be it ordained and enacted by the City of Pittsburgh, in Council assembled, and it is hereby ordained and enacted by the authority of the same, That Jeffers street, from Chartiers avenue to Faronia street, be graded, paved and curbed.

SECTION 2. The Mayor and the Director of the Department of Public Works are hereby authorized and directed to advertise, in accordance with the Acts of Assembly of the Commonwealth of Pennsylvania, and the Ordinances of the said City of Pittsburgh relating thereto and regulating the same, for proposals for the grading, paving and curbing of said street between said points; the contract or contracts therefor to be let in the manner directed by the said Acts of Assembly and Ordinances; and the contract price or contract prices, if let in separate contracts, not to exceed the total sum of Seventy-eight Hundred ($7,800.00) Dollars, which is the estimate of the whole cost as furnished by the Department of Public Works.

SECTION 3. The costs, damages and expenses of the same shall be assessed against and collected from properties specially benefited thereby, in accordance with the provisions of the Acts of Assembly of the Commonwealth of Pennsylvania relating thereto and regulating the same, and the City's share of said work to be chargeable to and payable from Code Account ——, People's Bond Issue, 1928.

SECTION 4. That any Ordinance or part of Ordinance, conflicting with the provisions of this Ordinance, be and the same is hereby repealed so far as the same affects this Ordinance.

NOTICE is hereby given that ordinances, copies of which are published herewith, were introduced in the Council of the City of Pittsburgh, on July 16, 1928, pursuant to the provisions of the several acts of Assembly authorizing said city, without any petition of property owners, to open, widen, straighten, extend, vacate, grade, pave, curb, macadamize and otherwise improve streets and alleys, or parts thereof, within its limits, viz:

BILL NO. 2149.

AN ORDINANCE—Widening Casement street, in the Twenty-seventh Ward of the City of Pittsburgh, from the easterly boundary line of Wm. Eckert's heirs plan of lots to a point 46.67 feet westwardly therefrom and providing that the costs, damages and expenses occasioned thereby be assessed against and collected from properties benefited thereby.

SECTION 1. Be it ordained and enacted by the City of Pittsburgh, in Council assembled, and it is hereby ordained and enacted by the authority of the same, That Casement street, in the Twenty-seventh Ward of the City of Pittsburgh, from the easterly boundary line of Wm. Eckert's heirs plan of lots to a point 46.67 feet therefrom, be widened along the following described lines, to-wit:

Beginning at a point on the northerly line of Casement street as laid out in the Bakewell and Gwinner plan of lots at the easterly boundary line of Wm. Eckert's heirs plan of lots; thence along said northerly line of Casement street south 72° 08' 00" west 46.67 feet to a point; thence south 88° 16' 30" east 47.86 feet to the easterly boundary line of Wm. Eckert's heirs plan of lots; thence along said easterly boundary line north 12° 09' 30" west 16.13 feet to the place of beginning.

SECTION 2. The Department of Public Works is hereby authorized and directed to cause said Casement street in the Twenty-seventh Ward of the City of Pittsburgh, from the easterly boundary line of Wm. Eckert's heirs plan of lots to a point 46.67 feet westwardly therefrom.

SECTION 3. The costs, damages and expenses occasioned thereby and the benefits to pay the same shall be assessed against and collected from properties benefited thereby, in accordance with the provisions of the Acts of Assembly of the Commonwealth of Pennsylvania relating thereto and regulating the same.

SECION 4. That any ordinance or part of ordinance, conflicting with the provisions of this ordinance, be and the same is hereby repealed, so far as the same affects this ordinance.

NOTICE is hereby given that ordinances, copies of which are published herewith, were introduced in the Council of the City of Pittsburgh on July 16, 1928, pursuant to the provisions of the several acts of Assembly authorizing said city, without any petition of property owners, to open, widen, straighten, extend, vacate, grade, pave, curb, macadamize and otherwise improve streets and alleys, or parts thereof, within its limits, viz:

BILL NO. 2149.

AN ORDINANCE—Opening Plough street, in the Twenty-seventh Ward of the City of Pittsburgh, from Meirsch street to the southerly line of property of Joseph Skratek and providing that the costs, damages and expenses occasioned thereby be assessed against and collected from properties benefited thereby.

SECTION 1. Be it ordained and enacted by the City of Pittsburgh, in Council assembled, and it is hereby ordained and enacted by the authority of the same, That Plough street, in the Twenty-seventh Ward of the City of Pittsburgh, from Meirsch street to the southerly line of property of Joseph Skratek be and the same is hereby opened along the following described lines, to-wit:

Beginning on the southerly line of Meirsch street at a point distant south 84 deg., 36 min., 30 sec. east 5.90 feet from the line dividing lots 6 and 7 in Wm. Eckert's Heirs Plan of Lots; thence south 84 deg., 36 min., 30 sec. east along the southerly line of Meirsch street 42.03 feet to a point; thence south 12 deg., 30 min., 00 sec. east 92.50 feet to a point on the southerly boundary line of said Plan of Lots; thence along said boundary line north 88 deg., 16 min., 30 sec. west 4.41 feet to a point; thence south 12 deg., 09 min., 50 sec. east for a distance of 315.04 feet to the southerly line of property of Joseph Skratek; thence along said property line south 77 deg., 23 min., 00 sec. west for a distance of 33.89 feet to a point; thence north 12 deg., 30 min., 00 sec. west for a distance of 419.34 feet to the southerly line of Meirsch street to the place of beginning.

SECTION 2. The Department of Public Works is hereby authorized and directed to cause said Plough street in the Twenty-seventh Ward of the City of Pittsburgh, from Meirsch street to the southerly line of property of Joseph Skratek to be opened in conformity with the provisions of Section 1 of this Ordinance.

SECTION 3. The costs, damages and expenses of the same shall be assessed against and collected from properties benefited thereby in accordance with the provisions of the Acts of Assembly of the Commonwealth of Pennsylvania relating thereto and regulating the same, and the City's share of said work to be chargeable to and payable from Code Account No. ——, People's Bond Issue, 1928.

SECTION 4. That any Ordinance or part of Ordinance, conflicting with the provisions of this Ordinance, be and the same is hereby repealed so far as the same affects this Ordinance.

NOTICE is hereby given that ordinances, copies of which are published herewith, were introduced in Council of the City of Pittsburgh on September 10th, 1928, pursuant to the provisions of the several Acts of Assembly authorizing said City, without any petition of property owners, to open, widen, straighten, extend, vacate, grade, pave, curb, macadamize and otherwise improve streets and alleys, or parts thereof, within its limits, viz:

BILL NO. 2339.

AN ORDINANCE—Authorizing and directing the grading, paving and curbing of Ladoga street, from the south line of Middletown road to the north line of Faronia street; letting a contract therefor, and providing that the costs, damages and expenses of the same be assessed against and collected from property specially benefitted thereby.

SECTION 1. Be it ordained and enacted by the City of Pittsburgh, in Council assembled, and it is hereby ordained and enacted by the authority of the same, That Ladoga street, from the south line of Middletown road to the north line of Faronia street, be graded, paved and curbed.

SECTION 2. The Mayor and the Director of the Department of Public Works are hereby authorized and directed to advertise, in accordance with the Acts of Assembly of the Commonwealth of Pennsylvania, and the Ordinances of the said City of Pittsburgh relating thereto and regulating the same, for proposals for the grading, paving and curbing of said street between said points; the contract or contracts therefor to be let in the manner directed by the said Acts of Assembly and Ordinances; and the contract price or contract prices, if let in separate contracts, not to exceed the total sum of Twenty-seven Thousand Two Hundred ($27,200.00) Dollars which is the estimate of the whole cost as furnished by the Department of Public Works.

SECTION 3. The costs, damages and expenses of the same shall be assessed against and collected from properties specially benefited thereby, in accordance with the provisions of the Acts of Assembly of the Commonwealth of Pennsylvania relating thereto and regulating the same, and the City's share of said work to be chargeable to and payable from Code Account ——, People's Bond Issue, 1928.

SECTION 4. That any Ordinance or part of Ordinance, conflicting with the provisions of this Ordinance, be and the same is hereby repealed so far as the same affects this Ordinance.

NOTICE is hereby given that ordinances, copies of which are published herewith, were introduced in the Council of the City of Pittsburgh on September 10th, 1928, pursuant to the provisions of the several Acts of Assembly authorizing said City, without any petition of property owners, to open, widen, straighten, extend, vacate, grade, pave, curb, macadamize and otherwise improve streets and alleys, or parts thereof, within its limits, viz:

BILL NO. 2339.

AN ORDINANCE—Authorizing and directing the grading, paving and curbing of Marena street, from Lorenz avenue to Ramona street; letting a contract therefor, and providing that the costs, damages and expenses of the same be assessed against and collected from property specially benefited thereby.

SECTION 1. Be it ordained and enacted by the City of Pittsburgh, in Council assembled, and it is hereby ordained and enacted by the authority of the same, That Marena street, from Lorenz avenue to Ramona street, be graded, paved and curbed.

SECTION 2. The Mayor and the Director of the Department of Public Works are hereby authorized and directed to advertise, in accordance with the Acts of Assembly of the Commonwealth of Pennsylvania, and the Ordinances of the said City of Pittsburgh relating thereto and regulating the same, for proposals for the grading, paving and curbing of said street between said points; the contract or contracts therefor to be let in the manner directed by the said Acts of Assembly and Ordinances; and the contract price or contract prices, if let in separate contracts, not to exceed the total sum of Eight Thousand Seven Hundred ($8,700.00) Dollars, which is the estimate of the whole costs as furnished by the Department of Public Works.

SECTION 3. The costs, damages and expenses of the same shall be assessed against and collected from properties specially benefited thereby, in accordance with the provisions of the Acts of Assembly of the Commonwealth of Pennsylvania relating thereto and regulating the same, and the City's share of said work to be chargeable to and payable from Code Account ——, People's Bond Issue, 1928.

SECTION 4. That any Ordinance or part of Ordinance, conflicting with the provisions of this Ordinance, be and the same is hereby repealed so far as the same affects this Ordinance.

NOTICE is hereby given that ordinances, copies of which are published herewith, were introduced in the Council of the City of Pittsburgh on September 10th, 1928, pursuant to the provisions of the several Acts of Assembly authorizing said City, without any petition of property owners, to open, widen, straighten, extend, vacate, grade, pave, curb, macadamize and otherwise improve streets and alleys, or parts thereof, within its limits, viz:

BILL NO. 2340.

AN ORDINANCE—Authorizing and directing the grading, paving and curbing of Marena street, from Lorenz avenue to Ramona street; letting a contract therefor, and providing that the costs, damages and expenses of the same be assessed against and collected from property specially benefited thereby.

SECTION 1. Be it ordained and enacted by the City of Pittsburgh, in Council assembled, and it is hereby ordained and enacted by the authority of the same, That Marena street, from Lorenz avenue to Ramona street, be graded, paved and curbed.

SECTION 2. The Mayor and the Director of the Department of Public Works are hereby authorized and directed to advertise, in accordance with the Acts of Assembly of the Commonwealth of Pennsylvania, and the Ordinances of the said City of Pittsburgh relating thereto and regulating the same, for proposals for the grading, paving and curbing of said street between said points; the contract or contracts therefor to be let in the manner directed by the said Acts of Assembly and Ordinances; and the contract price or contract prices, if let in separate contracts, not to exceed the total sum of Nine Thousand ($9,000.00) Dollars, which is the estimate of the whole cost as furnished by the Department of Public Works.

SECTION 3. The costs, damages and expenses of the same shall be assessed against and collected from properties specially benefited thereby, in accordance with the provisions of the Acts of Assembly of the Commonwealth of Pennsylvania relating thereto and regulating the same, and the City's share of said work to be chargeable to and payable from Code Acct. ....., People's Bond Issue, 1928.

SECTION 4. That any Ordinance or part of Ordinance, conflicting with the provisions of this Ordinance, be and the same is hereby repealed so far as the same affects this Ordinance.

NOTICE is hereby given that ordinances, copies of which are published herewith, were introduced in the Council of the City of Pittsburgh on September 10th, 1928, pursuant to the provisions of the several Acts of Assembly authorizing said City, without any petition of property owners, to open, widen, straighten, extend, vacate, grade, pave, curb, macadamize and otherwise improve streets and alleys, or parts thereof, within its limits, viz:

BILL NO. 2341.

AN ORDINANCE widening Faronia street in the Twentieth Ward of the City of Pittsburgh, from Jeffers street to Ladoga street, and providing that the costs, damages and expenses occasioned thereby be assessed against and collected from properties benefited thereby.

SECTION 1. Be it ordained and enacted by the City of Pittsburgh, in Council assembled, and it is hereby ordained and enacted by the authority of the same, That Faronia street in the Twentieth Ward of the City of Pittsburgh, from Jeffers street to Ladoga street, be and the same is hereby widened to a width of 50 feet, so that the street as widened shall lie between the lines as hereinafter described.

The northerly line shall begin at a point on the westerly line of Jeffers street at the distance of 13 feet northwardly from the present northerly line of Faronia street; thence deflecting to the right 44° 32' 30" in a southwesterly direction, for the distance of 15.68 feet to a point; thence deflecting to the right 44° 32' 30" in a northwesterly direction parallel to and at a perpendicular distance of 4.00 feet northwardly from the present northerly line of Faronia street for the distance of 767.73 feet to the easterly line of Ladoga street.

The southerly line shall begin at a point on the westerly line of Jeffers street a distance of 6 feet southwardly from the present southerly line of Faronia street; thence in a northwesterly direction parallel to and at a perpendicular distance of 6 feet southwardly from the present southerly line of Faronia street for the distance of 782.16 feet to Ladoga street.

SECTION 2. The Department of Public Works is hereby authorized and directed to cause said Faronia street in the Twentieth Ward of the City of Pittsburgh, from Jeffers street to Ladoga street, to be widened in conformity with the provisions of Section 1 of this ordinance.

SECTION 3. The costs, damages and expenses occasioned thereby and the benefits to pay the same shall be assessed against and collected from properties benefited thereby in accordance with the provisions of the Acts of Assembly of the Commonwealth of Pennsylvania relating thereto and regulating the same, and the City's share of said work to be chargeable to and payable from Code Account ..... People's Bond Issue, 1928.

SECTION 4. That any Ordinance or part of Ordinance, conflicting with the provisions of this ordinance, be and the same is hereby repealed so far as the same affects this ordinance.

BILL NO. 2342.

AN ORDINANCE—Widening Jeffers street, in the Twentieth Ward of the City of Pittsburgh, from Kelvin street to Faronia street, and providing that the costs, damages and expenses occasioned thereby be assessed against and collected from properties benefited thereby.

SECTION 1. Be it ordained and enacted by the City of Pittsburgh, in Council assembled, and it is hereby ordained and enacted by the authority of the same, That Jeffers street, in the Twentieth Ward of the City of Pittsburgh, from Kelvin street to Faronia street, be and the same is hereby widened to a width of 50 feet, so that the street as widened shall lie between the lines as hereinafter described.

The easterly line shall begin on the southerly line of Kelvin street, distant south 43° 30' 00" east 6.50 feet from the easterly line of Jeffers street as laid out in the Sheraden Land & Improvements Company's plan of Lots No. 3 of record in the Recorder's office of Allegheny County in Plan Book vol. 8, page 3; thence south 80° 27' 00" west for the distance of 7.18 feet to a point; thence south 23° 46' 40" west for the distance of 910.73 feet to a point on the northerly line of Faronia street, said point being distant south 66° 01' 00" east 9.96 feet from the easterly line of Jeffers street as laid out in Frank R. Stoner's Grandview plan of lots of record in the Recorder's office of Allegheny County in Plan Book vol. 20, page 2.

The westerly line shall begin at a point of curve on the southerly line of Chartiers avenue as widened by Ordinance No. 21, approved January 27, 1925, and recorded in Ordinance Book vol. 36, page 140, and distant north 80° 14' 00" west 31.45 feet from the westerly line of Jeffers street as laid out in Andrew Patterson's plan of lots of record in the Recorder's office of Allegheny County in Plan Book vol. 3, page 212; thence by the arc of a circle deflecting to the right in a southeasterly direction having a radius of 15 feet and a central angle of 104° 00' 40" for the distance of 27.23 feet to a point of tangent; thence south 23° 46' 40" west parallel to and at a perpendicular distance of 50 feet westwardly from the above described easterly line for the distance of 883.41 feet to the northerly line of Faronia street.

SECTION 2. The Department of Public Works is hereby authorized and directed to cause said Jeffers street, in the Twentieth Ward of the City of Pittsburgh, from Kelvin street to Faronia street, to be widened in conformity with the provisions of Section 1 of this ordinance.

SECTION 3. The costs, damages and expenses occasioned thereby and the benefits to pay the same shall be assessed against and collected from properties benefited thereby in accordance with the provisions of the acts of Assembly of the Commonwealth of Pennsylvania relating thereto and regulating the same, and the City's share of said work to be chargeable to and payable from Code Account ——, People's Bond Issue, 1928.

SECTION 4. That any ordinance or part of ordinance, conflicting with the provisions of this ordinance, be and the same is hereby repealed, so far as the same affects this ordinance.

BILL NO. 2343.

AN ORDINANCE—Widening Ladoga street, in the Twentieth Ward of the City of Pittsburgh, from Middletown road to Faronia street, and providing that the costs, damages and expenses occasioned thereby be assessed against and collected from properties benefited thereby.

SECTION 1. Be it ordained and enacted by the City of Pittsburgh, in Council assembled, and it is hereby ordained and enacted by the authority of the same, That Ladoga street, in the Twentieth Ward of the City of Pittsburgh, from Middletown road to Faronia street, be and the same is hereby widened to a width of 50 feet, so that the street as widened shall lie between the lines as hereinafter described.

The easterly line shall begin at a point of curve on the northerly line of Middletown road distant north 64 deg., 55 min. 00 sec. west 366.94 feet from the westerly line of Wynett street; thence by the arc of a circle deflecting to the right in a northerly direction having a radius of 11.80 feet and a central angle of 96 deg. 25 min. 00 sec. for a distance of 19.86 feet to a point of tangent; thence north 31 deg. 30 min. 00 sec. east for the distance of 188.78 feet to a point of curve; thence by the arc of a circle deflecting to the right in a northerly direction having a radius of 19.88 feet and a central angle of 83 deg. 35 min. 00 sec. for the distance of 29 feet to a point of tangent on the southerly line of Faronia street to be widened to a width of 50 feet (said point being distant north 64 deg. 55 min. 00 sec. west 341.40 feet from the westerly line of Wynett street).

The westerly line shall begin at a point of curve on the present northerly line of Middletown road distant north 47 deg. 06 min. 00 sec. west 14.28 feet from the westerly line of Ladoga street as laid out in Marie E. Swentzell Plan of Lots of record in the Recorder's Office of Allegheny County in Plan Book, Volume 23, page 15; thence by the arc of a circle deflecting to the left in an easterly direction having a radius of 11.67 feet and a central angle of 101 deg. 30 min. 00 sec. for the distance of 20.67 feet to a point of tangent; thence north 31 deg. 30 min. 00 sec. east parallel to and at a perpendicular distance of 50 feet westwardly from the above described easterly line for the distance of 204.28 feet to the southerly line produced of Faronia street to be widened to a width of 50 feet.

SECTION 2. The Department of Public Works is hereby authorized and directed to cause said Ladoga street in the Twentieth Ward of the City of Pittsburgh, from Middletown road to Faronia street to be widened in conformity with the provisions of Section 1 of this ordinance.

SECTION 3. The costs, damages and expenses of the same shall be assessed against and collected from properties benefited thereby in accordance with the provisions of the Acts of Assembly of the Commonwealth of Pennsylvania relating thereto and regulating the same, and the City's share of said work to be chargeable to and payable from Code Account ——, People's Bond Issue, 1928.

SECTION 4. That any Ordinance or part of Ordinance, conflicting with the provisions of this Ordinance, be and the same is hereby repealed so far as the same affects this Ordinance.

NOTICE is hereby given that ordinances, copies of which are published herewith, were introduced in the Council of the City of Pittsburgh on September 10, 1928, pursuant to the provisions of the several Acts of Assembly authorizing said city, without any petition of property owners, to open, widen, straighten, extend, vacate, grade pave, curb, macadamize and otherwise improve streets and alleys, or parts thereof, within its limits, viz:

BILL NO. 2405.

WHY PITTSBURGH IS GREAT
It is the World Center for Sanitary Supplies

Pittsburgh Sun-Telegraph

BE A PITTSBURGH BOOSTER
To Your Friends in Other Cities

SATURDAY, SEPT. 29, 1928

William Randolph Hearst, Vice-President and Publisher; H. M. Bitner, Secretary-Treasurer; A. W. Clark, Managing Editor; C. W. Danziger, Business Manager; Guy T. Viskniskki. Entered as second class matter at the postoffice at Pittsburgh, Pa.

National advertising representatives: P. ... Block, Inc., 247 Park avenue, New York; Century Bldg., Chicago; General Motors Bldg., Detroit; Little Bldg., Boston; Guarantee Trust Bldg., Philadelphia; 518 Chancery Bldg., San Francisco.

The Associated Press is exclusively entitled to the use for re-publication of all news credited to it or not otherwise credited in this paper and also the local news published herein. All rights of re-publication of special dispatches herein are also reserved.

Bar Deserves Thanks For Court Reform Plan

A reform in the court procedure in Allegheny county is recommended by the Allegheny County Bar Association. The need for reorganization is based on a comparison between the Common Pleas courts of Allegheny and of Cuyahoga county, Ohio. This county is the seat of Cleveland and it compares to Allegheny in population and nature of cases handled in the courts. It is shown that a great many more cases are handled in the Ohio county than in Allegheny at an average cost per case less than one-fourth the cost here.

In 1927 the judges in Ohio disposed of an average of 1,170 cases each, while in Allegheny the cases disposed of averaged 642 per judge. The average cost per case in Ohio was $21.30; here, $89.38.

Members of our bar desire to speed up the local courts. "There are," the report states, "a good many cases which are kept on the trial list indefinitely because it is too easy to avoid a final determination."

The working hours of the courts, according to the report, show the Ohio judges on duty for longer periods. It is not recommended that hours here be extended except to permit more work up to Saturday noon. Visiting judges here, too, evidently were able to accomplish more than the local judges, the committee finding that "the outside judge" service was equivalent to the service rendered by 2.17 Allegheny county judges.

Certainly the showing is not at all to our credit, but the lawyers place some of the primary blame for the situation on themselves, stating "the difficult problem of any assignment room is and always will be that of engaged counsel." But they see no good reason why an attorney who persistently delays the transaction of court business should not be required to obtain assistance.

These matters are problems that affect not only those who do business with the courts but all, inasmuch as it touches our pocketbooks. The Bar Association is deserving of public thanks for its study of the situation and the recommendations it makes for speeding up the courts and cutting down the expense.

Sunday Roadside Marts And Golf—No Baseball

No doubt you are well acquainted with Havey Boyle, whose "Sidewalks of Pittsburgh" is a daily feature of the Pittsburgh Sun-Telegraph. You probably have enjoyed his amiable humor and the cheery way in which he comments on things coming within the scope of his observation. And possibly you have occasionally been struck by the fact that his writings often contain a lesson that we could profitably apply to ourselves. That was the case the other day and as there is possibility that you may have missed it, we recall it to your attention.

Commenting on the patronage accorded to roadside produce stands conducted by the farmers along our highways by Sunday motor tourists, he sees in the contact of the rural and the city people a means of help in abolishing the blue law.

The Sunday roadside fruit stands would be abolished entirely if the blue law were enforced strictly.

"In time, now that such Sunday activities are being tolerated as not sinful by the farm folk," comments Mr. Boyle, "the city people may be able to convince their neighbors of the farms that greater liberality in connection with Sunday activities will not make of the citizens libertines, nor cities modern Babylons."

The implication is that farmers who violate the blue law, as all of us must, because it is not possible to live and not violate them, will sympathize with city folks who desire a more liberal Sunday observance.

He further notes that it was not so long ago that thousands in Pittsburgh obtained innocent pleasure in playing and watching amateur and semi-professional baseball on Sunday.

"It seemed here," he wrote, "they were a happy and harmless lot, closer in their mood to righteousness than sinister evil. But there were complaints and the thing was done away with."

We are content to let Havey Boyle's words tell their own story and to point their own moral. Only one comment we add—the blue law never was made for the day of the automobile and the airplane and the radio. If we are consistent in keeping it, we should throw these away, together with all progress since 1794.

Every City a Seaport

Ireland Proves It.

Thanks to airplanes every city is a seaport, every wide field a harbor.

The Irish Free State plans an air line between Dublin and Paris. No need of Queenstown's fine harbor, no need to stop at Cherbourg. From Dublin or Paris, or to any other city in the world, ships of the air will sail to safe landings.

It makes a great difference in problems that hereafter will face military minds. Also a difference in problems that will confront the real estate mind.

For passenger traffic, Topeka, Kan., or Barstow on the Mojave Desert, with flat land all around, will possess as good a "harbor" as Liverpool or Marseilles.

What Will Bring Peace?

More Deadly Weapons.

Men build armor that no cannon can pierce, then bigger cannon to pierce that armor. Then stronger armor, and so it goes.

The Germans are testing an automatic radio warship steered by radio, all engines, pumps, steered by radio from a vessel accompanying it, torpedoes fired by radio. It will carry a cargo of cork to prevent sinking, and *not a man will be on the ship.*

That will be met by bomb-dropping airplanes, piloted by radio, no man in the plane. War eventually will become scientific, and absolutely deadly. Then it will end. Men, having "the drop" on each other, will hold their fire.

Good-by Robes and Beards

A King Travels.

The King of Afghanistan, having traveled in Europe, wants his country at least to LOOK European.

Home again, he tells his Parliament to wear frock coats instead of nice cool robes. He abolishes veils for women, and orders old men to cut off their beards, although the Mohammedan religion orders a beard.

When Peter the Great made the Russians cut their beards the old men saved their whiskers to be buried with them, to be shown on the Judgment Day as proof they once grew them.

Oh! Woodman, Spare That Tree!

Garrett P. Serviss Says:

Welcome Venus!

THIS autumn and winter Venus is once more to adorn the evening sky. She is already visible to those who know when and where to look. Low in the southwest right after sunset, if the air is very clear, she may be seen poised on the horizon; but a trained eye is needed to perceive her now modest ray piercing through the glowing sundown sky. But she will not long remain thus inconspicuous, her beauty concealed by the bright curtain of sunset. She has been in the west since July 1, advancing slowly through the constellations Gemini, Cancer, Leo and Virgo, and is now in Virgo, a few degrees east of the brilliant star Spica, which she passed at the time of the autumn equinox.

She is temporarily accompanied by her small brother planet Mercury, and the two will be in conjunction on October 1, when Mercury will appear about three degrees south of his more brilliant sister. Mercury on that date will be about 96,600,000 miles from the earth and Venus nearly 140,000,000, but the superiority of the latter will be overwhelmingly evident, although Mercury will be brighter than all but a few of the greatest fixed stars.

* * *

From this time forward Venus, continually receding from the sun, will become more and more brilliant, until during the winter months she will attain that supreme stellar splendor which never fails at its maximum to impress the most careless spectator with mingled surprise and wonder that any "star" should appear so bright. At such times the light of Venus is intense enough to cast a distinct shadow, and she is clearly visible to the naked eye in full day, but of course one must know exactly where to look. However, Venus, at her maximum brightness has often been accidently seen, gleaming like a diamond in the blue sky by some one carelessly glancing upward and happening to hit the right spot. It was thus, according to the legend, that the young Napoleon riding in the streets of Paris chanced to see Venus peering at him like a goddess, and felt his genius spurred with a sense of assured destiny.

* * *

Venus is that one of the sun's planetary family which most nearly resembles the earth in size, and she possesses an abundant atmosphere, most likely bearing much resemblance in composition. It is probably due to her atmosphere that Venus is so bright, while, at the same time, her surface features are almost indiscernible. In this respect she differs widely from Mars—the only other "extra-terrestrial" planet that has been supposed to be inhabited by creatures of an order more or less similar to the fauna of the earth.

The atmosphere of Venus is apparently very cloudy—as might, perhaps, be expected from the fact that the planet is subjected to about double the intensity of solar heat that falls upon the earth. This, of course, arises from her greater nearness to the sun. The distance from the sun is sixty-seven million miles; that of the earth ninety-three million. The intensity of light and heat varies inversely as the square of the distance.

* * *

In many ways Venus appears to be very favorably endowed for a habitable globe. Her abundance of solar radiation, tempered by special cloudiness; her gravitational force, not far inferior to that of the earth; the slight eccentricity of her orbit, preventing any considerable change in distance from the sun in the course of her year, and the apparent upright position of her axis of rotation, freeing her surface from seasonal changes like those that we experience—all of these things may be regarded as in one way or another desirable features from the point of view of habitability by intelligent beings. One peculiarity of doubtful effect is supposed to exist, viz a slow rotation of the planet on its axis, stretching out the days to a length of several months. But on this point observations differ, and further study is needed to reveal the facts.

(Copyright, 1928, International Feature Service, Inc.)

A Lesson in Economics

NONE need be surprised that the Radio Commission finds itself unable to execute the will of Congress for uniform distribution of broadcasting.

It is doing its best, but the thing simply can't be done.

The big centers of population and wealth are bound to be also the centers of the best air programs, and people everywhere want the best.

Congress may think there are votes in trying to spread the radio evenly over fat and lean areas, but it will find that it isn't economics. And it is the economic laws which survive.

Once Overs

By J. J. MUNDY

Inferiority Complex

DO you sometimes "cuss the luck" which made you less attractive than some others you know?

You are not pleased with your reflection in the mirror.

You see many defects in face and stature.

Then the thought comes that possibly you are inferior to those who have more regular features and a better physique.

Thinking thus, you lose faith and confidence in yourself.

And then your self-criticism becomes a serious matter.

Inferiority complex has made thousands fail to make good.

And it is such a foolish assumption.

If you have a good brain, properly used, that is the important thing.

Physical defects, facial blemishes are superficial things in comparison with the inner personality.

You may be as homely as the proverbial "mud fence," but if your soul and heart and mind are attractive it is bound to shine through, if you will let it.

It is the pleasing personality even in an unattractive exterior that makes and holds in the end. And it is the power to hold that counts.

(Copyright, 1928, International Feature Service, Inc.)

The Rhyming Optimist

By ALINE MICHAELS

Changeless

SOME dread the cruel might of time,
The flying, ruthless years;
But I, with confidence sublime,
Cast out these futile fears.

Full well I know time's lifted wings
Can never bear away
The joy of life's most lovely things,
For these defy decay.

The smile that waits on lips I love,
A friend's brave words of cheer,
Will faithful and unchanging prove
Through changeful year on year.

Time leaves its mark on lesser things;
But honor, truth and faith
Have sources in immortal springs,
And love knows naught of death.

Isn't It So?

Even a mule is sometimes too stubborn to learn from experience.

* * *

Fools and children tell the truth, at least where their birthdays are concerned.

* * *

All of us possess vast stores of energy on which we never draw except in a crisis.

* * *

The fool and his money constitute a combination that keeps the rest of the world busy.

* * *

The people who are satisfied to wait for something to turn up generally have to pick it out of the discard.

Great Passages from the Bible

Micah's Prophecy of Christ's Birth

(Micah 5; 1-15)

NOW gather thyself in troops, O daughter of troops: he hath laid siege against us: they shall smite the judge of Israel with a rod upon the cheek.

But thou, Beth-lehem Ephratah, though thou be little among the thousands of Judah, yet out of thee shall he come forth unto me that is to be ruler in Israel; whose goings forth have been from of old, from everlasting.

Therefore will he give them up, until the time that she which travaileth hath brought forth: then the remnant of his brethren shall return unto the children of Israel.

And he shall stand and feed in the strength of the Lord, in the majesty of the name of the Lord his God; and they shall abide: for now shall he be great unto the ends of the earth.

And this man shall be the peace, when the Assyrian shall come into our land: and when he shall tread in our palaces, then shall we raise against him seven shepherds, and eight principal men.

And they shall waste the land of Assyria with the sword, and the land of Nimrod in the entrances thereof: thus shall he deliver us from the Assyrian, when he cometh into our land, and when he treadeth within our borders.

And the remnant of Jacob shall be in the midst of many people as a dew from the Lord, as the showers upon the grass, that tarrieth not for man, nor waiteth for the sons of men.

And the remnant of Jacob shall be among the Gentiles in the midst of many people as a lion among the beasts of the forest, as a young lion among the flocks of sheep: who, if he go through, both treadeth down, and teareth in pieces, and none can deliver.

Thine hand shall be lifted up upon thine adversaries, and all thine enemies shall be cut off.

And it shall come to pass in that day, saith the Lord, that I will cut off thy horses out of the midst of thee, and I will destroy thy chariots:

And I will cut off the cities of thy land, and throw down all thy strong holds:

And I will cut off witchcrafts out of thine hand; and thou shalt have no more soothsayers:

Thy graven images also will I cut off, and thy standing images out of the midst of thee, and thou shalt no more worship the work of thine hands.

And I will pluck up thy groves out of the midst of thee: so will I destroy thy cities.

And I will execute vengeance in anger and fury upon the heathen, such as they have not heard.

Worst Story I Have Heard Today

By WILL ROGERS

THE little brother is one of the oldest institutions in the American home. I heard jokes about little brother before I ever heard one about the mother-in-law. And there seems to be just as many little brothers now as there ever was, so I suppose the jokes are still good, even though they are a little old.

This here one is about the little brother that always tried to be useful when there was any family problems to be discussed. His dad was looking around for his hat in the hall closet and was kind of angry because he was about to miss a car or something. The dad says, "Holy smoke! There was five hats here yesterday, and now there ain't one for me to wear. I can't imagine who misplaces my hats!"

Just then little Johnny spoke up kind of helpful.

"Dad, I reckon it was that beau of Lucille's that swiped your hats. I heard him talking about something like that when he was leaving last night, kind of late, and I just happened to be standing around here."

"What do you mean, Johnny? You seen him steal my hats?"

"No, dad, I didn't exactly see him steal anything. But I heard him say, kind of low like, just as he was going out the door, 'Say, Lucille, I've gotta steal just one more.' "

Happy Bachelor

HE: "I've come to a conclusion."
She: "What is it?"
"I realized today that I have been a bachelor for 38 years, and——"
"Oh, Jack, this is——"
"And I decided I'd had a jolly good time and that I'd keep it up."

New York Day by Day

by O. O. McINTYRE

NEW YORK, Sept. 29.—Gathering information about the decline or increasing popularity of hair bobbing is as difficult as picking up a ball of mercury with the fingers. Some say the craze has spent itself and others say it has just begun. Take your choice.

There is, however, a surprising increase of long hair among young girls. These are maids reared in the bob-haired era and consider long locks an adventure—something different. It is said 90 per cent of New York women between 17 and 40 are bobbed.

While many so-called flappers are permitting their hair to grow, there is an increasing number of elderly ladies having their heads shingled. Many bobbing parlors report a steady patronage of women past 70.

The advocates of bobbing are heartened when Mary Pickford was shorn of her lovely tresses which indicates chiefly she is through with wistful movie roles. And Ina Claire, who is a shrine for flapper worship, continues to wear short hair.

One thing seems certain. Transformations are just a passing fad, and the purple, green and orange wigs seen about Paris have not taken hold in Manhattan. One of the new effects in coiffure is a wind blown bob with a middle part down the back.

A musical show producer is to present a chorus of long-haired gals this season, believing its sheer oddity will attract customers. Many women keep their hair because of the objections of their husbands, who refuse to be converted to clipping. The old fashioned dodos.

That long hair these days actually attracts attention is indicated by a number of ladies eternally seeking the spotlight who have permitted their hair to grow. Hair bobbers say the upkeep for a smartly bobbed head is around $400 a year. We used to marry and go to Niagara Falls for less.

* * *

What surprises many of us doddering grannies around town is not the way older women bob their hair, but the way they daily with kitchen gin. At the opening of a roof garden this summer there were more than a dozen gray-haired matrons weaving about the dance floor all giggled-up, kittenish and everything. Still it is pretty tiresome to see young folk slaking all the mean thirsts.

* * *

One lady this same evening came into the reception room of the roof garden where there was a striking view of the city from the balcony. "I have lived in this hotel 16 years," she said, "and never knew before of such a view." The lady did not know she was looking from a new wing of the hotel just opened. That is New York. They can build a building next door and you may never notice it.

* * *

Bruce Reynolds, a Lambs Club wit, is back on Broadway after a tour of Norway, Sweden, Denmark, Finland and Russia. Reynolds had spent a fortune seeing the world, chiefly through the small end of a highball glass along the White Way. At 40, he learned his lesson and quit drinking for good. He decided to become a globe trotter—duck-bill cap, binoculars and everything—and has been a bird of passage since, writing two successful travel books and is now at work on the third. He is one of those rare cards who will sit up with a gang until dawn without drinking or smoking, and wearing the wise old expression of an owl. He had his headaches and is extremely happy to be merely a spectator.

* * *

A New York bellboy was asked if the chef could fashion a good Welsh rarebit. "I expect he can," he replied brightly. "He comes from a rabbit country."

* * *

A Broadway characterizer: The sort of girl who wears a pair of stockings twice.

(Copyright, 1928, by McNaught Syn. Inc.)

Nordic Nonsense

By DR. FRANK CRANE

Elbert Hubbard said that he noticed that most chosen peoples chose themselves.

It is not only kings that imagine that, because they have certain advantages, God has selected them.

Every nation thinks that it is superior to all other nations.

The Chinese call themselves the sons of Heaven. The Japanese think their Emperor has descended from divinity. We all remember the outburst of German vanity in the late war.

We are all more or less tarred with the same stick. The English think they are the only people and some Americans imagine that Americans are better than anybody else.

I used to get a great deal of literature about Nordic supremacy, though why Nordic should be any better than the other kinds of people who were made by the same Creator I never could understand.

Prof. Robert D. McKenzie, of the University of Washington, recently advanced the theory that Nordic supremacy, particularly over the colored races, was not caused by difference in race, but by difference in culture or training. This was at the Institute of Politics in Williamstown.

An item in the New York morning papers of that day, giving the results of the marathon at the Olympic games, gave special point to his remarks.

The item said that the marathon in Holland requiring stamina and endurance, which heretofore have been regarded as Nordic attributes, had been won by a brown-skinned Algerian, with a dark-skinned Chilean second, and two yellow-skinned Japanese fourth and sixth, while the white race had to be content with third and fifth places.

The professor said that the assumption that peoples with superior technical culture are superior to peoples without, has no scientific validity.

The Nordic happened to be the first to use mechanical energy and by using the resources of this energy he got the lead over the rest of the world, and also got the big head.

There is no biological superiority of the white man. The Orientals, once they get the scientific spirit that dominates the West, will equal the white man in any kind of effort. The white man's advantage rests merely in the fact that he got the start.

This kind of talk will be a blow to those of us who think we are God's chosen people.

(Copyright, McClure Newspaper Synd.)

OH, THESE WOMEN

By LEOLA ALLARD.

HAVE you noticed that women never change their bridal array, but continue to be married in white satin and pearls with the same kind of boquets they carried years ago? They would like to change, but they think it might be bad luck, and the chances are great enough as is.

Women with kindly husbands to worry about their bills for them, complain of being weary. They should meet a little French dressmaker I know. She sews in a smart shop on Fifty-seventh street in New York all day, yes-ing women who are extremely fussy and difficult to please, then works till 7 finishing gowns that MUST go out for parties before she goes home, then takes more work home to do in the evening, so that she can make enough to take care of her mother and sick sister.

The very thought of her ought to make them ache.

A woman from Milwaukee writes me: "How did you get that way—talking about how badly wives treat husbands!"

You'd be surprised, lady. I got that way going to divorce and domestic courts for 11 years, and hearing from 20 to 30 cases every day, to say nothing of visiting the homes of front page women who shoot folks or push them off piers. It is easy to "get that way."

The wives who are kind and fair to husbands never resent stories about the other kind. It makes them feel so happy to think they aren't "that way."

In the year 1926 there were 361,736 marital slaves freed. Most of them have been recaptured. There is no market busier than the matrimonial market, and the odd thing about marriage is that those who try it once are never satisfied till they try it again, no matter how unhappy the first venture may have been.

"Men," says a woman writer, "are not as loyal as they used to be."

They are when they find their ideal, but it's difficult for a man to go completely coo-coo about a girl who is as good as a section boss on her own account, and only needs him for an escort.

"You irritate me," writes a Detroit woman. "Why should women stay at home and wait on the family when they hire servants?"

She continues: "If you had had matrimony and made your own living too, you would see the importance of women keeping their economic independence. I'll bet you are an old maid."

No, lady. I've had both, and I still contend that the happiest life for women is making home happy. Loving service to your family IS a man's sized job, if that is what the women want.

World Wonder

RECENTLY an American automobile manufacturer came out with a new car. Within a few weeks he was announcing that his car was on the road in 42 foreign countries.

Our automotive exports are one of the wonders of the world. Last year they totalled $400,000,000, and in our export list were exceeded only by raw cotton and petroleum products.

According to the National Automobile Chamber of Commerce foreign purchases of our automobiles in 1927 were equivalent of the 1927 total sales of new cars in 20 of our States lumped together: Vermont, Kentucky, Tennessee, Georgia, Florida, Alabama, Mississippi, Louisiana, Arkansas, North Dakota, South Dakota, Montana, Wyoming, Colorado, New Mexico, Arizona, Utah, Idaho, Oregon and Nevada.